Sabbath Day Music

Picture By Permission of Ticknor & Co.

Copyright 1890 By Oliver Ditson Co.

OLIVER DITSON COMPANY,

Boston: 453-463 Washington St. — London: 192 High Holborn, W.C.

NEW YORK: C. H. DITSON & CO. 867 BROADWAY.

CHICAGO, ILL.: LYON & HEALY, COR. STATE & MONROE STS.

BOSTON: JOHN C. HAYNES & CO. 33 COURT & 453 WASHINGTON STS.

PHILADELPHIA: J. E. DITSON & CO. 1228 CHESTNUT ST.

Digitized by the Internet Archive
in 2014

https://archive.org/details/sabbathdaymusicc00keac

SABBATH · DAY · MUSIC.

A COLLECTION OF

STANDARD MELODIES

CAREFULLY REVISED AND ARRANGED FOR

PIANO-FORTE.

BY

LEON KEACH.

BOSTON:

OLIVER DITSON COMPANY.

NEW YORK: C. H. DITSON & CO. 867 Broadway.

PHILA: J. E. DITSON & CO. 1228 Chestnut St.

CHICAGO: LYON & HEALY. Cor. State and Munroe Sts.

BOSTON JOHN C. HAYNES & CO. 33 Court, and 694 Wash. Sta.

Copyright, 1890, by OLIVER DITSON COMPANY.

UNFOLD, YE PORTALS.

"REDEMPTION."

GOUNOD. Arr. by LEON KEACH.

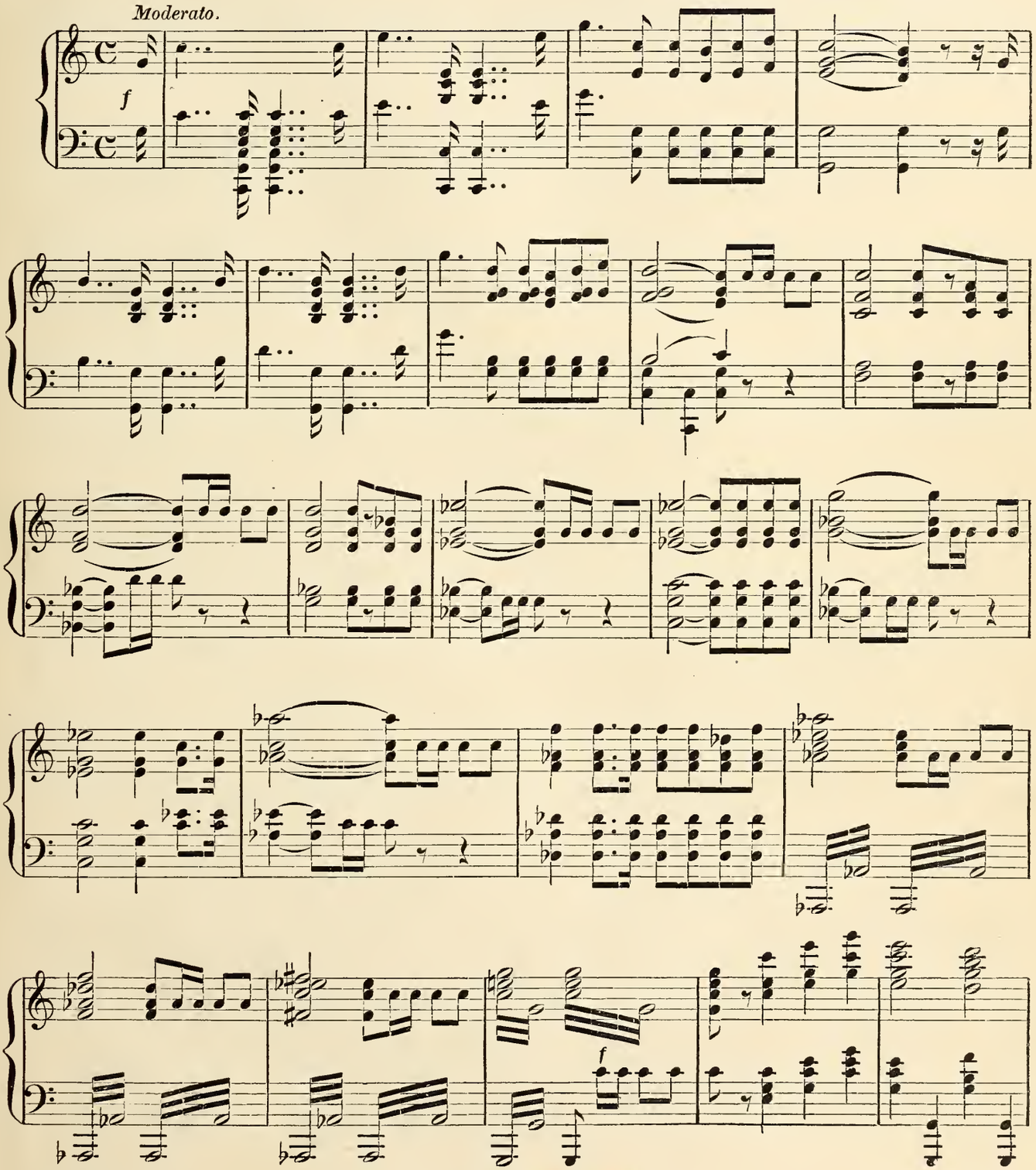

Copyright, 1890, by OLIVER DITSON COMPANY.

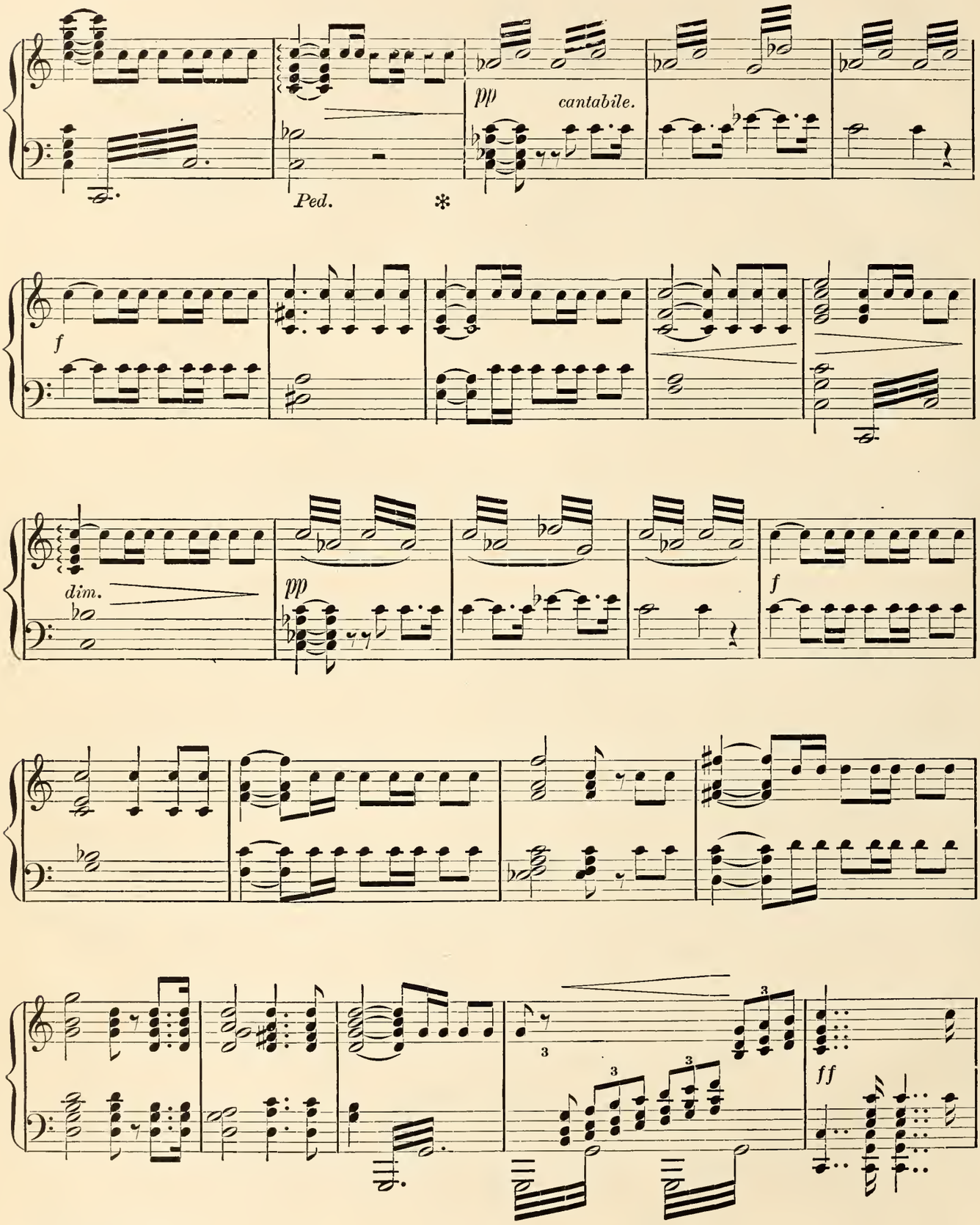
pp
cantabile.
Ped.
*
f
dim.
pp
f
ff

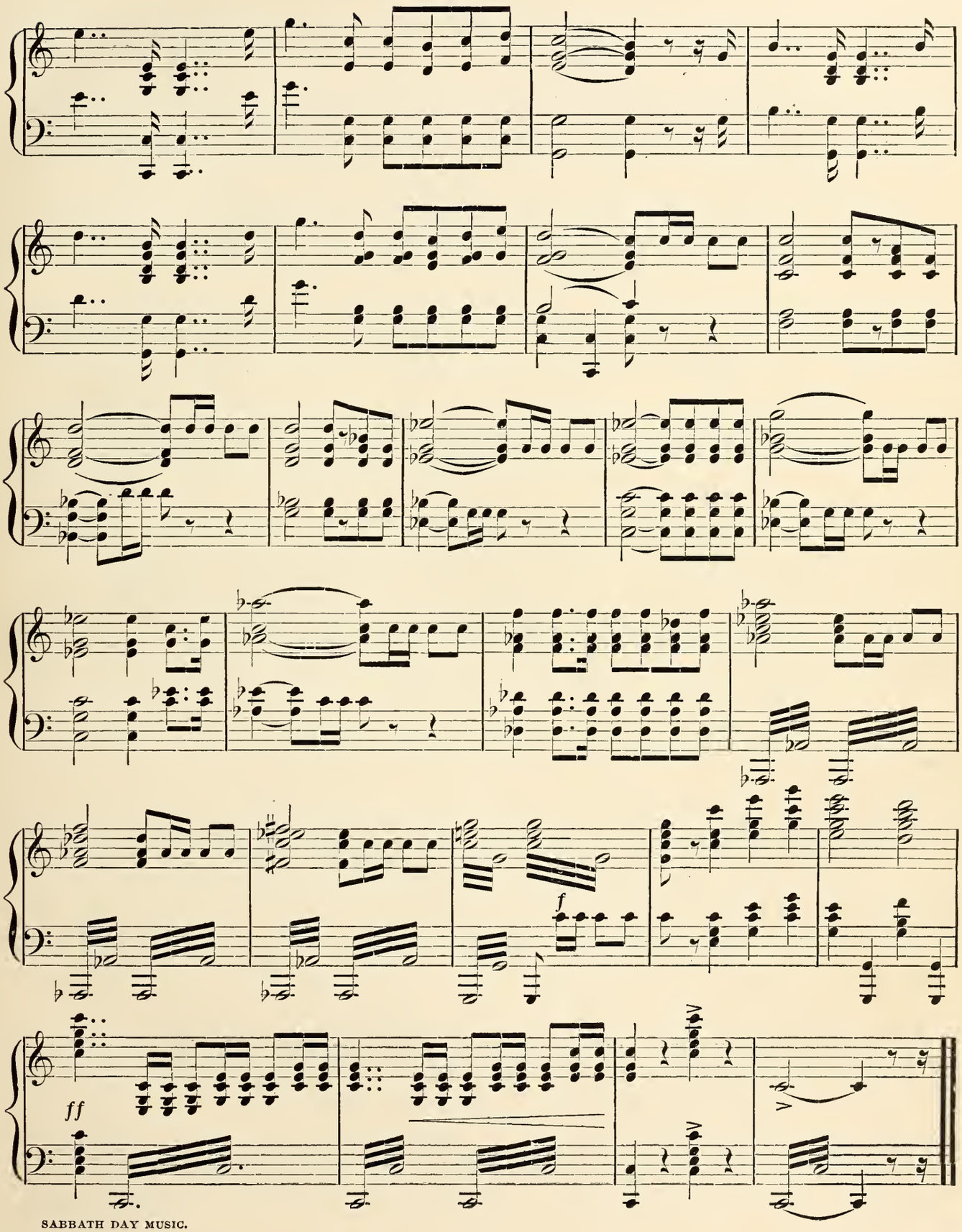
f
ff

CONSIDER THE LILIES.

TOPLIFF.

Arr. by LEON KEACH.

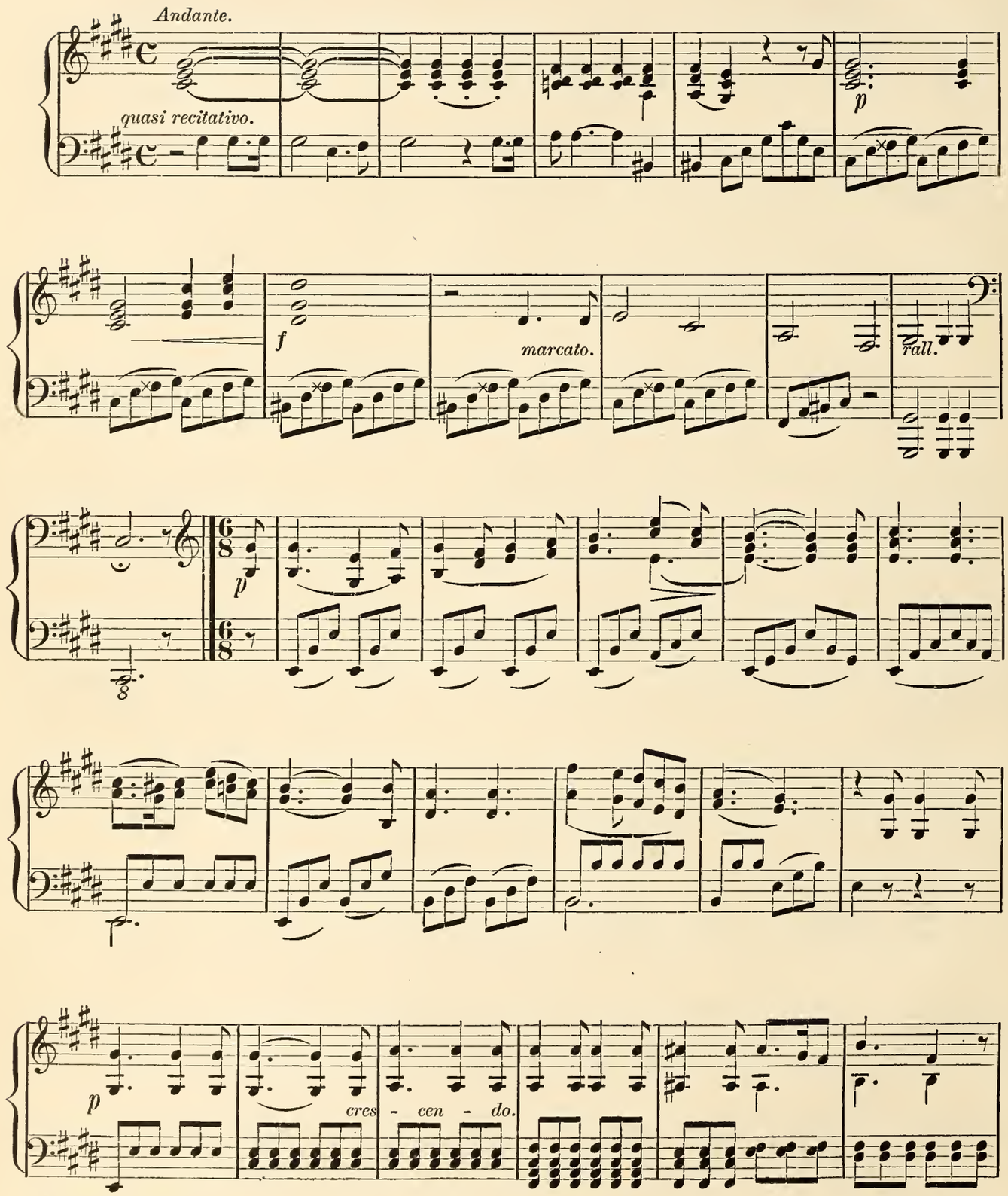

Copyright, 1890, by OLIVER DITSON COMPANY.

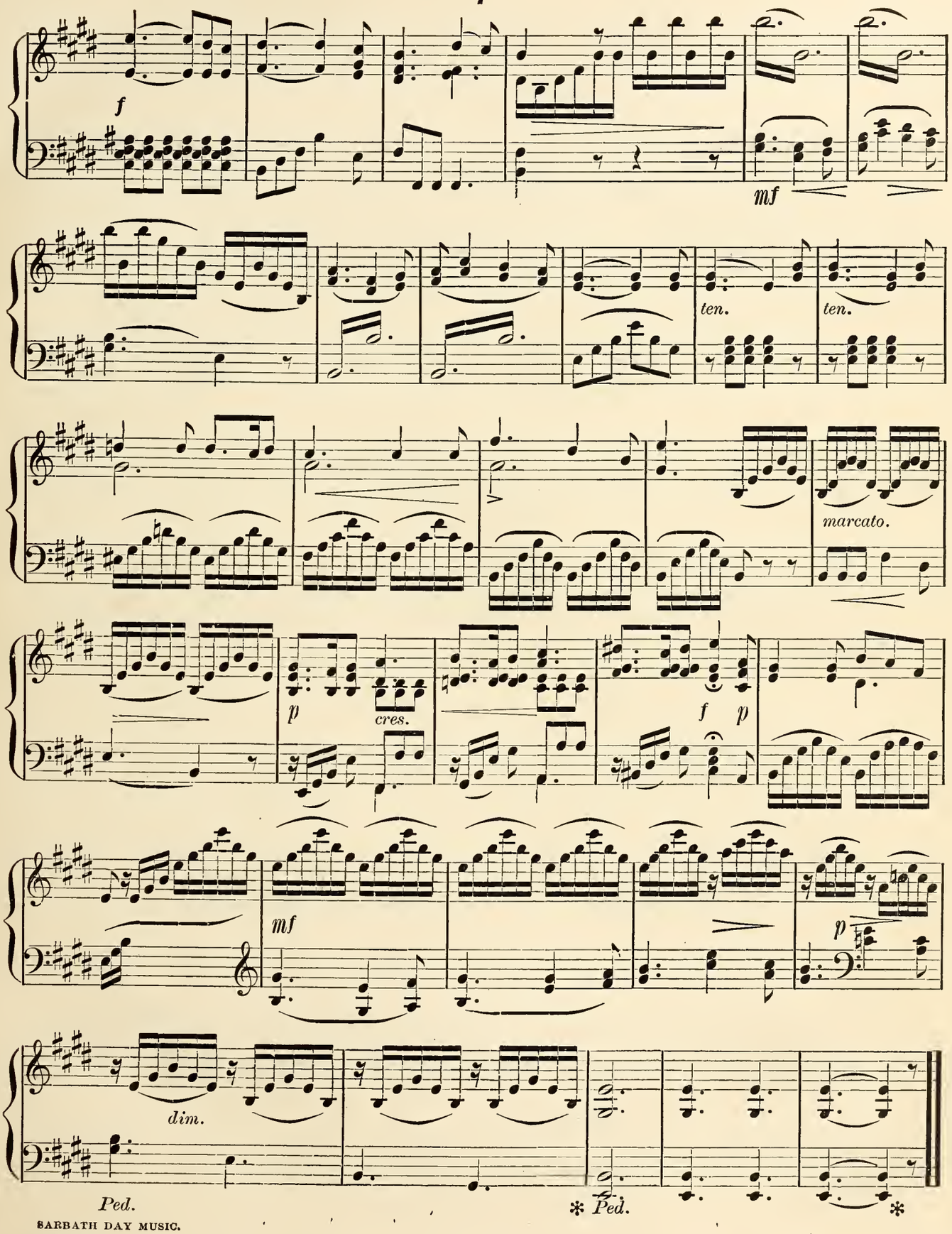
f
mf
ten.
ten.
marcato.
p
cres.
f
p
mf
p
dim.
Ped.
* Ped.
*

BEAUTEOUS SONG.

"COME UNTO ME."

ODOARDO BARRI. Arr. by LEON KEACH.

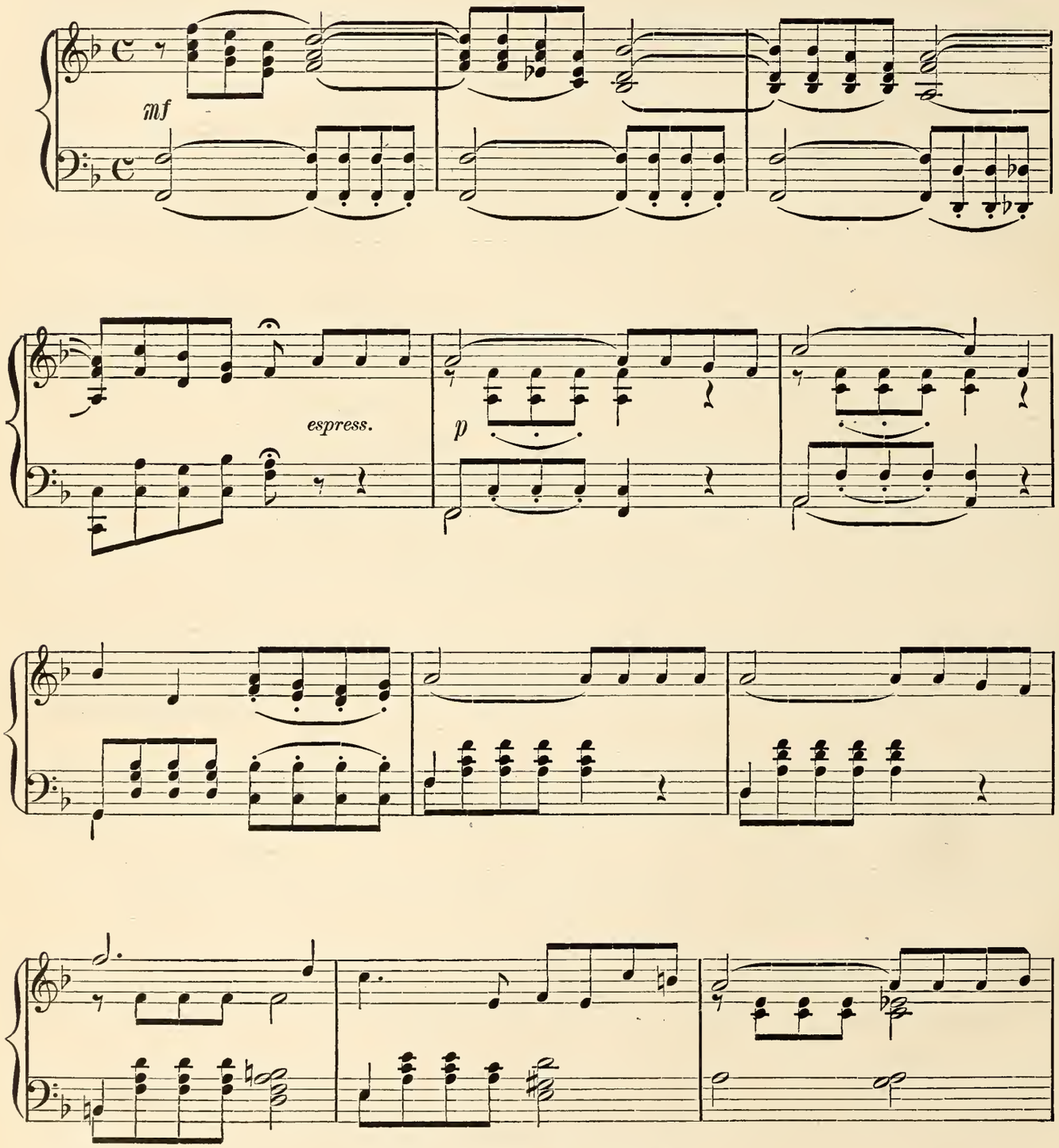

Copyright, 1890, by OLIVER DITSON COMPANY.

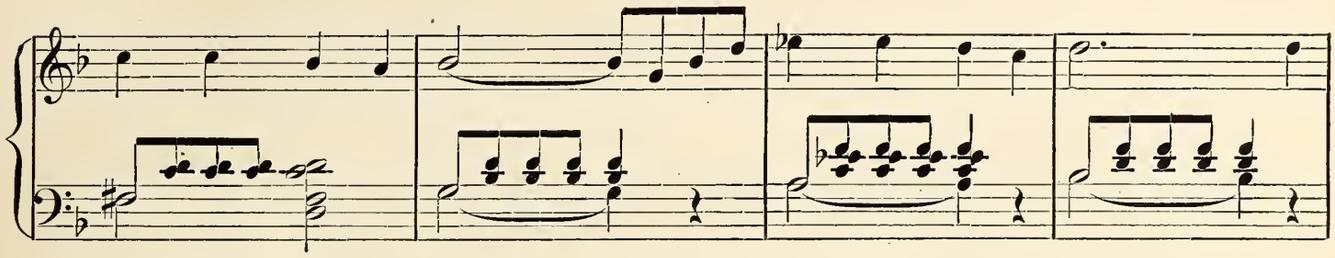

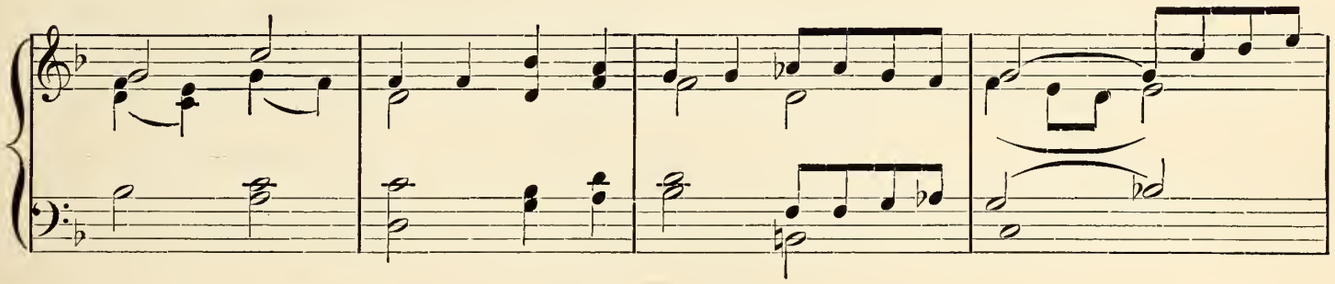

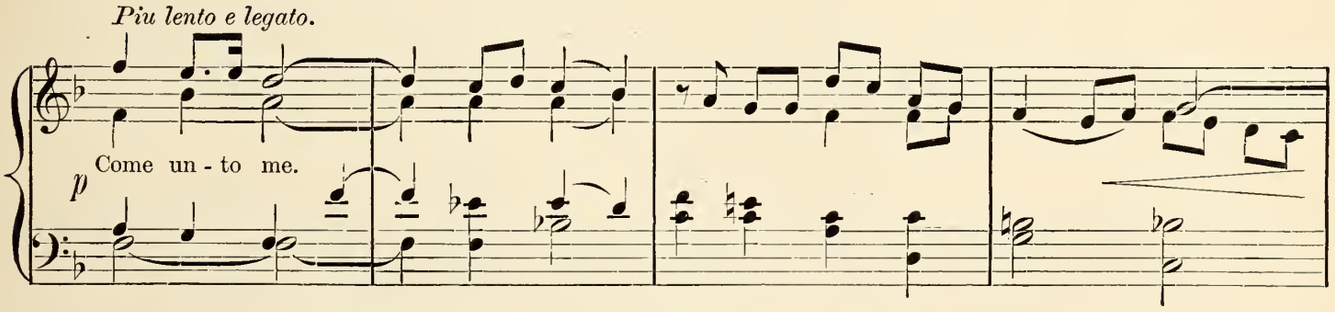
Piu lento e legato.
p
Come un - to me.

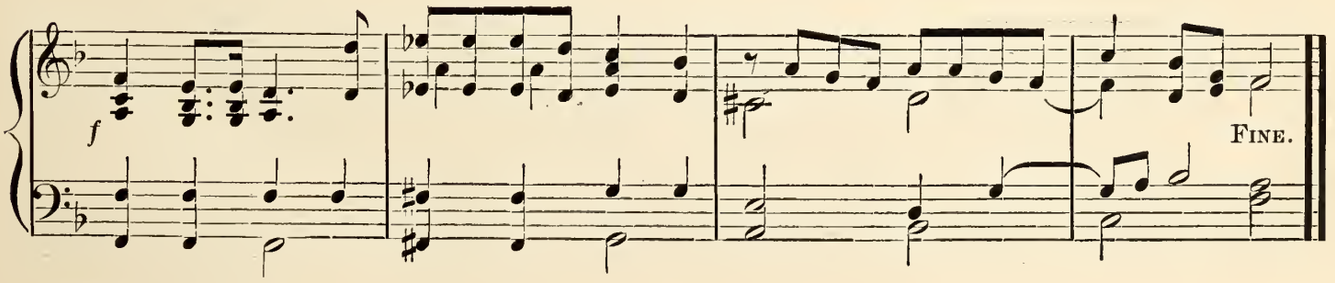
f
Fine.

WITH VERDURE CLAD.

"CREATION."

J. HAYDN. Arr. by LEON KEACH.

Andante.

p

p

p

Ped.

Copyright, 1890, by OLIVER DITSON COMPANY.

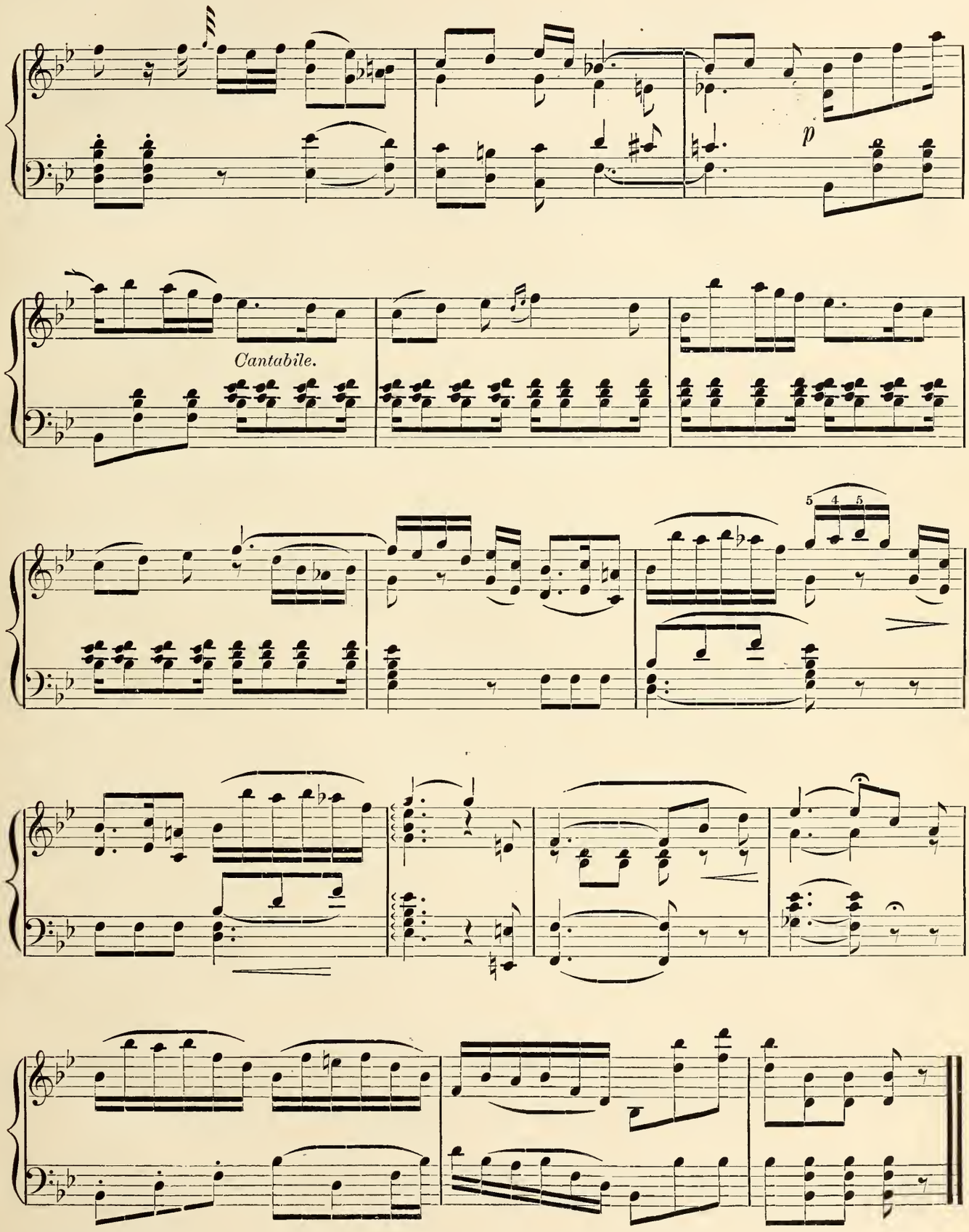
p
Cantabile.
5 4 5

A HYMN OF THE HOMELAND.

ARTHUR S. SULLIVAN. Arr. by LEON KEACH.

Moderato.

cres.

f

dim.

Copyright, 1890, by OLIVER DITSON COMPANY.

JERUSALEM.

PARKER. Arr. by LEON KEACH.

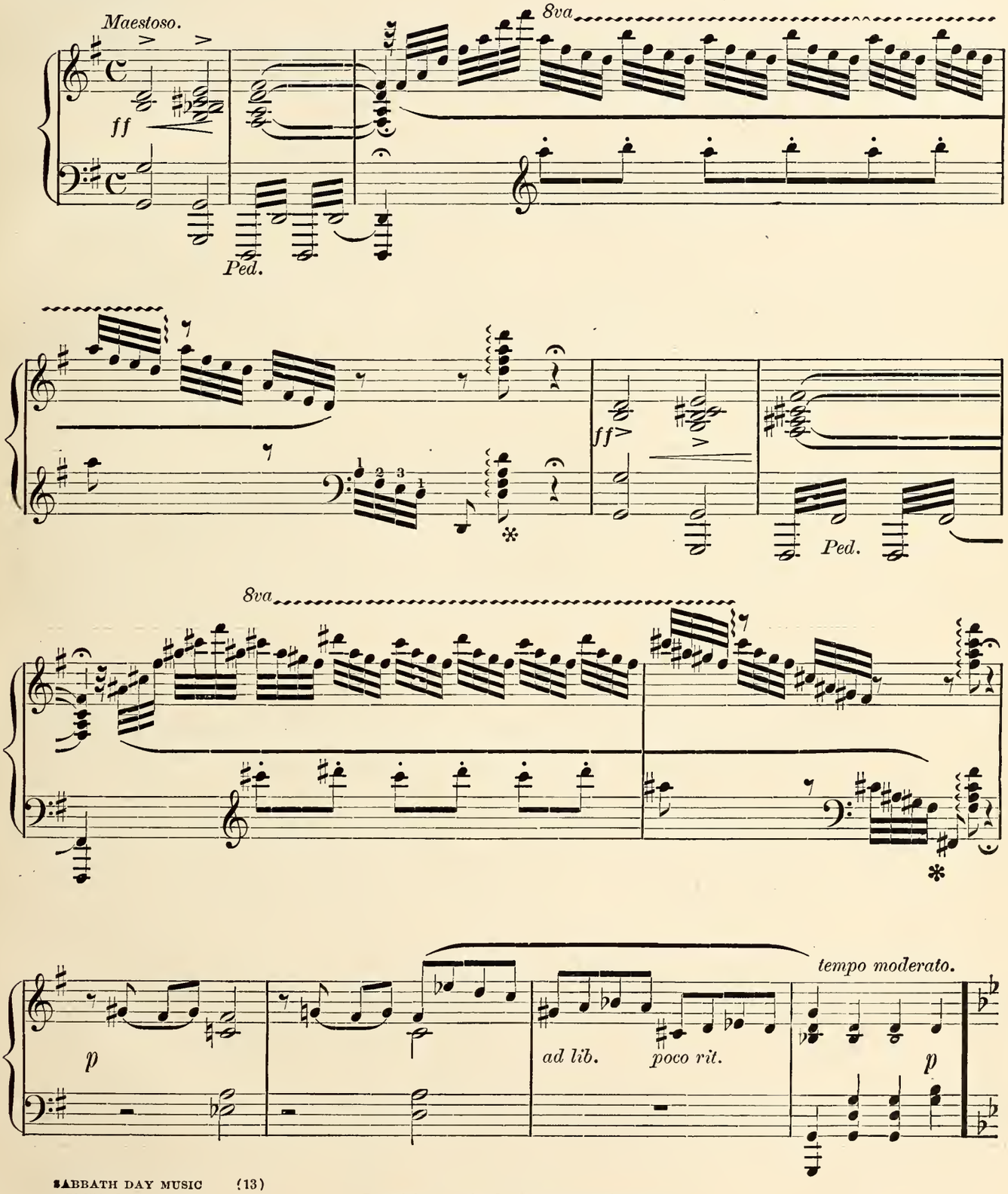

Copyright, 1890, by OLIVER DITSON COMPANY.

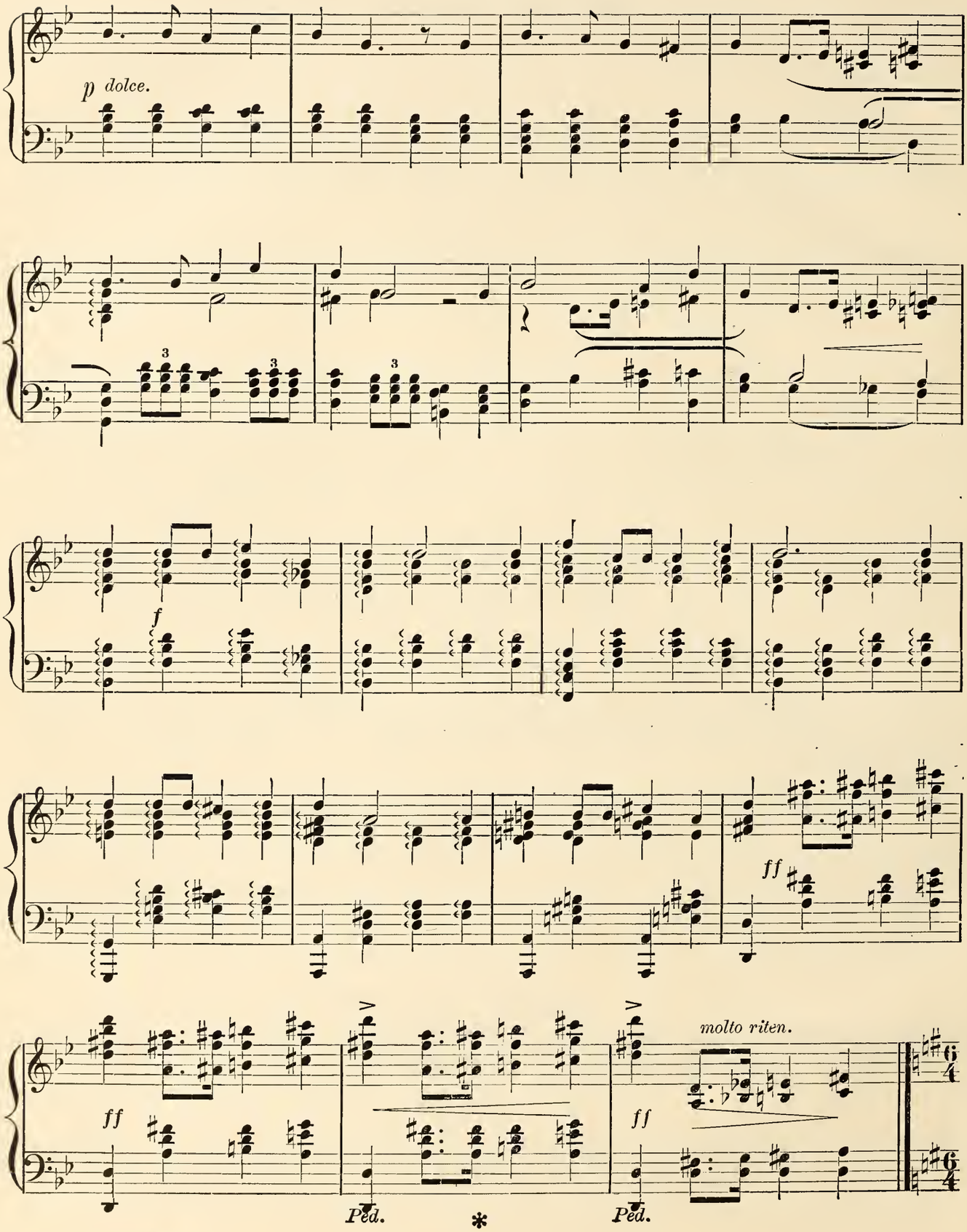
p dolce.
f
ff
ff
molto riten.
ff
Ped.
*
Ped.

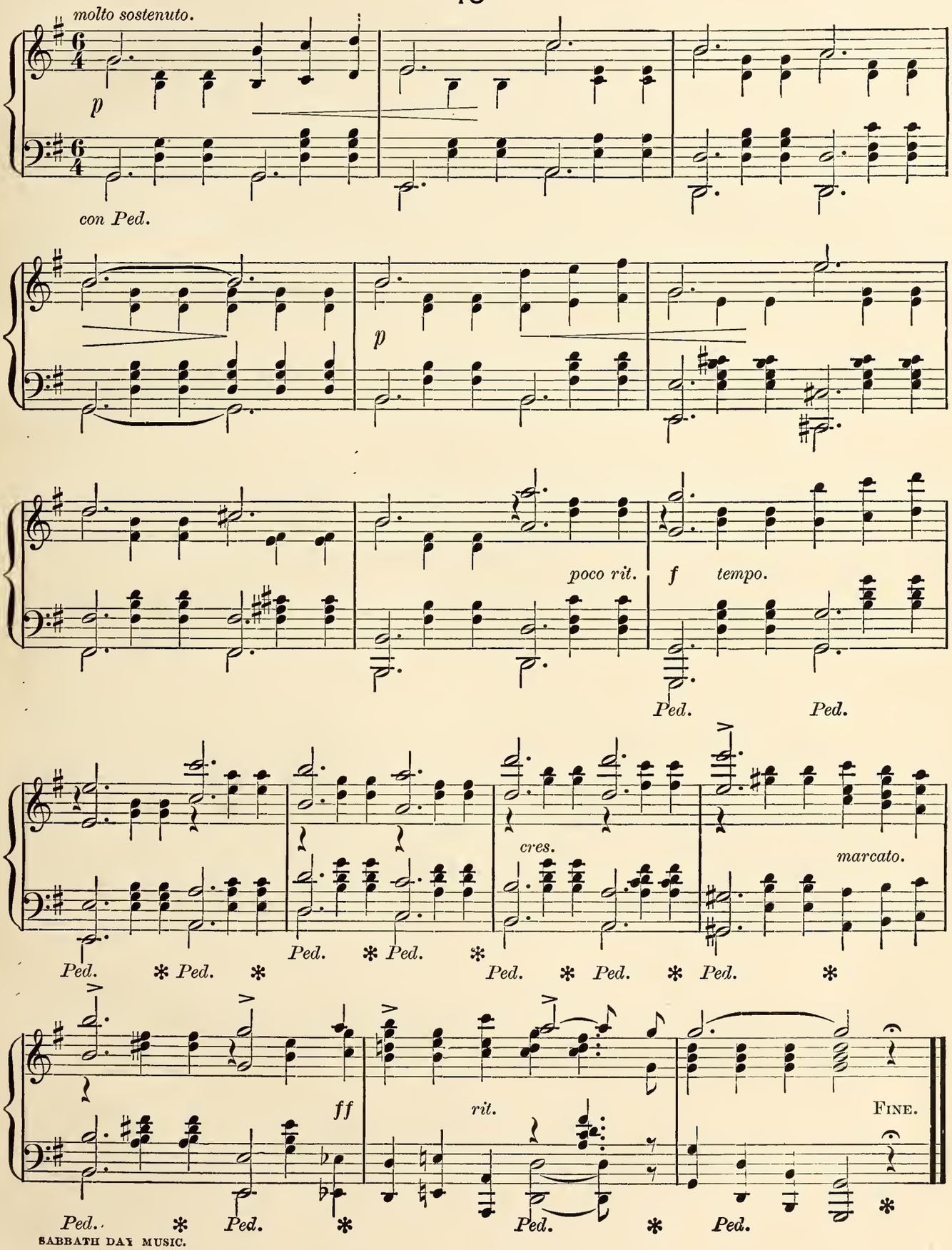
molto sostenuto.
p
con Ped.
p
poco rit.
f
tempo.
Ped.
Ped.
cres.
marcato.
Ped.
Ped.
Ped.
Ped.
Ped.
Ped.
ff
rit.
FINE.
Ped.
Ped.
Ped.
Ped.

PALM SUNDAY.

(LES RAMEAUX.)

FAURE. Arr. by LEON KEACH.

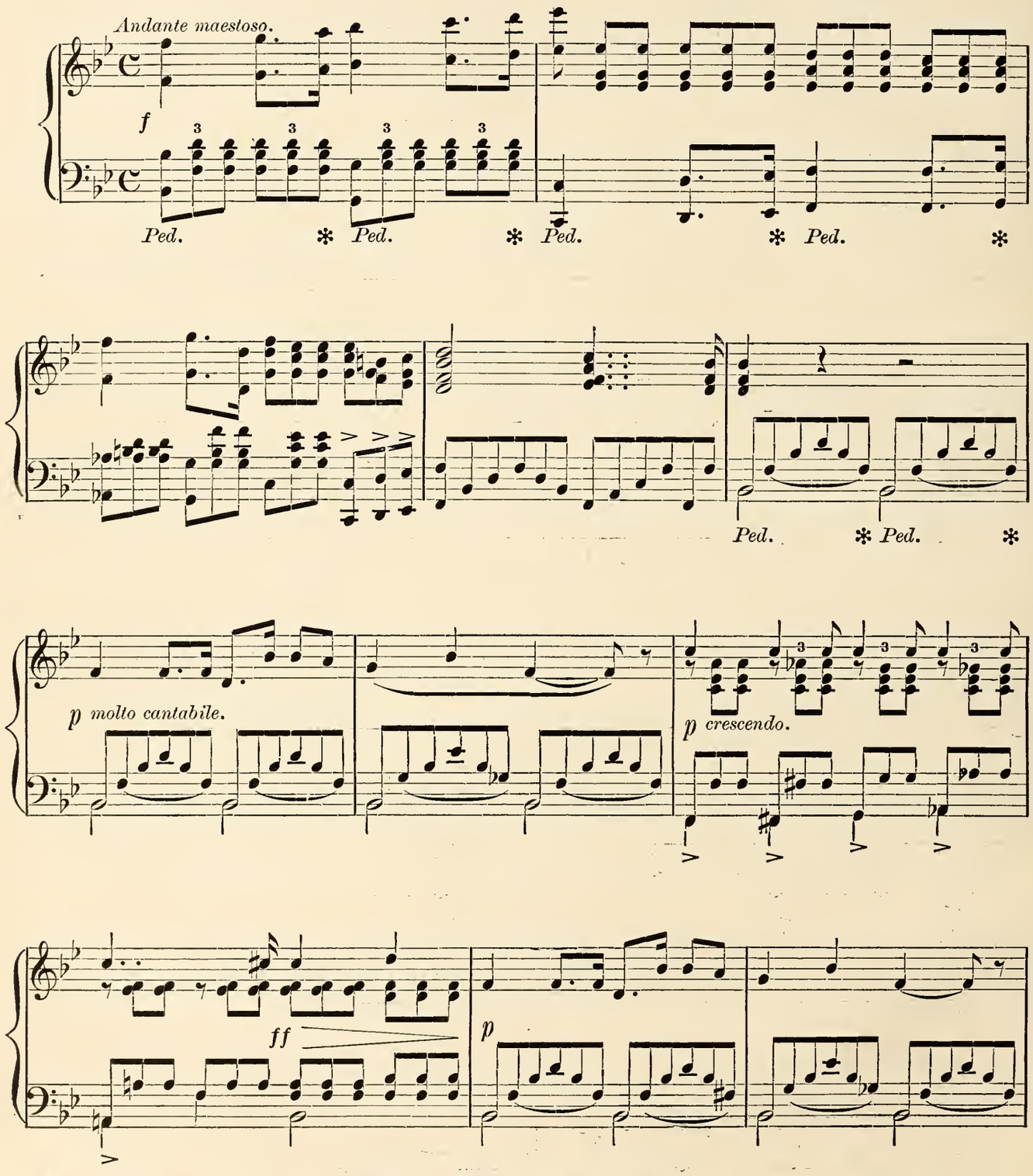

Copyright, 1890, by OLIVER DITSON COMPANY.

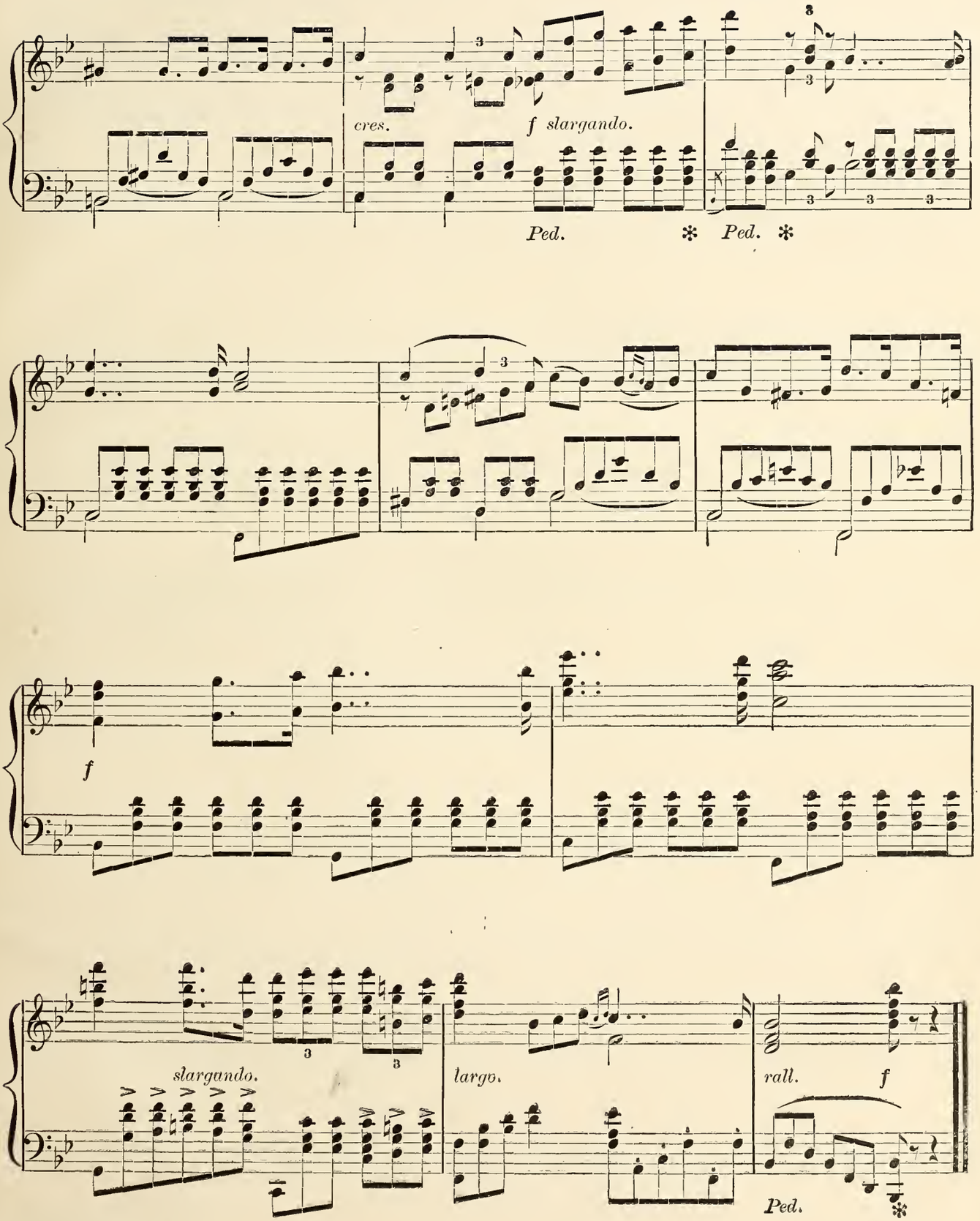
cres.
f slargando.
Ped.
Ped.
f
slargando.
largo.
rall.
f
Ped.

I KNOW THAT MY REDEEMER LIVETH.

HÄNDEL. Arr. by LEON KEACH.

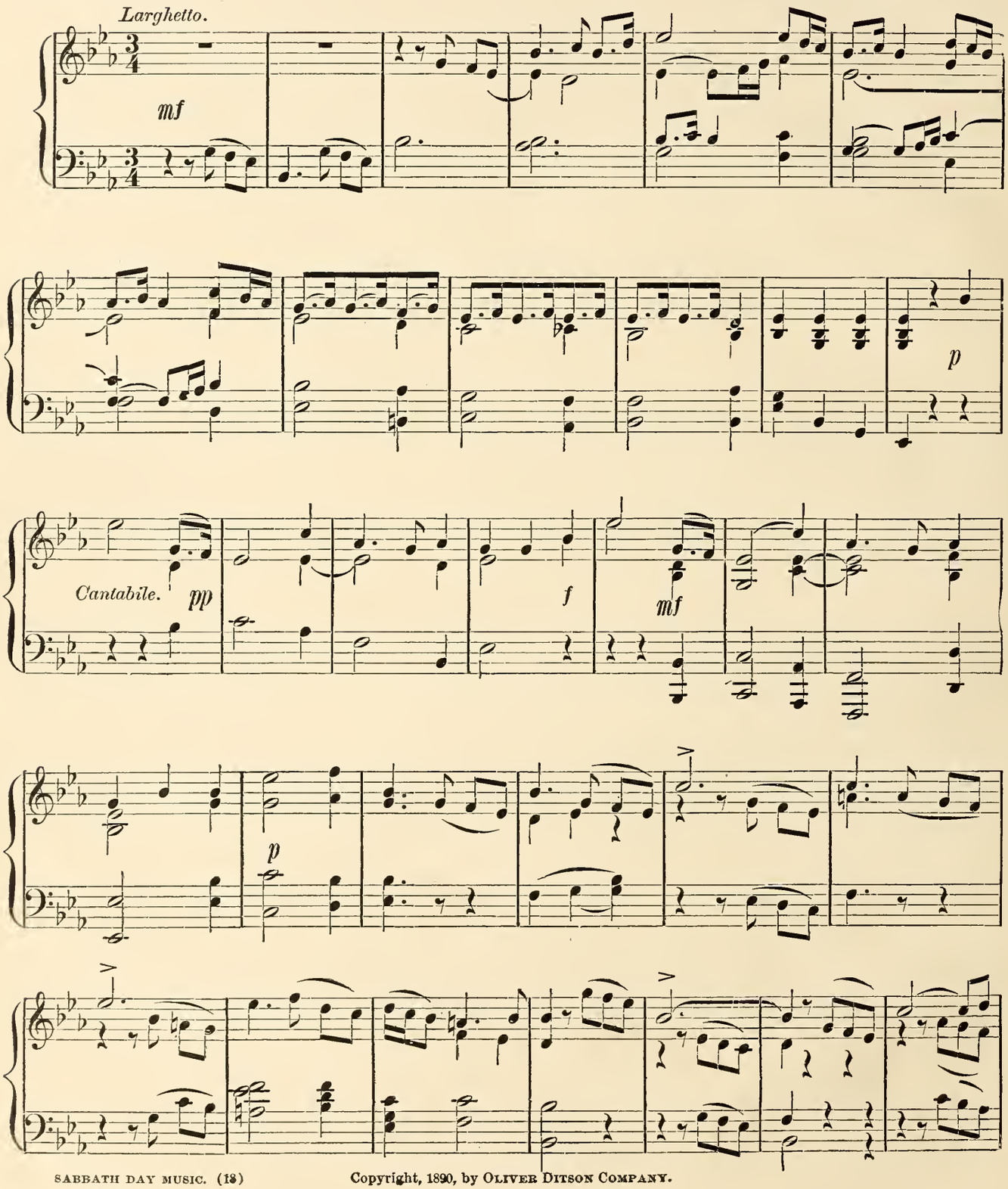

Copyright, 1890, by OLIVER DITSON COMPANY.

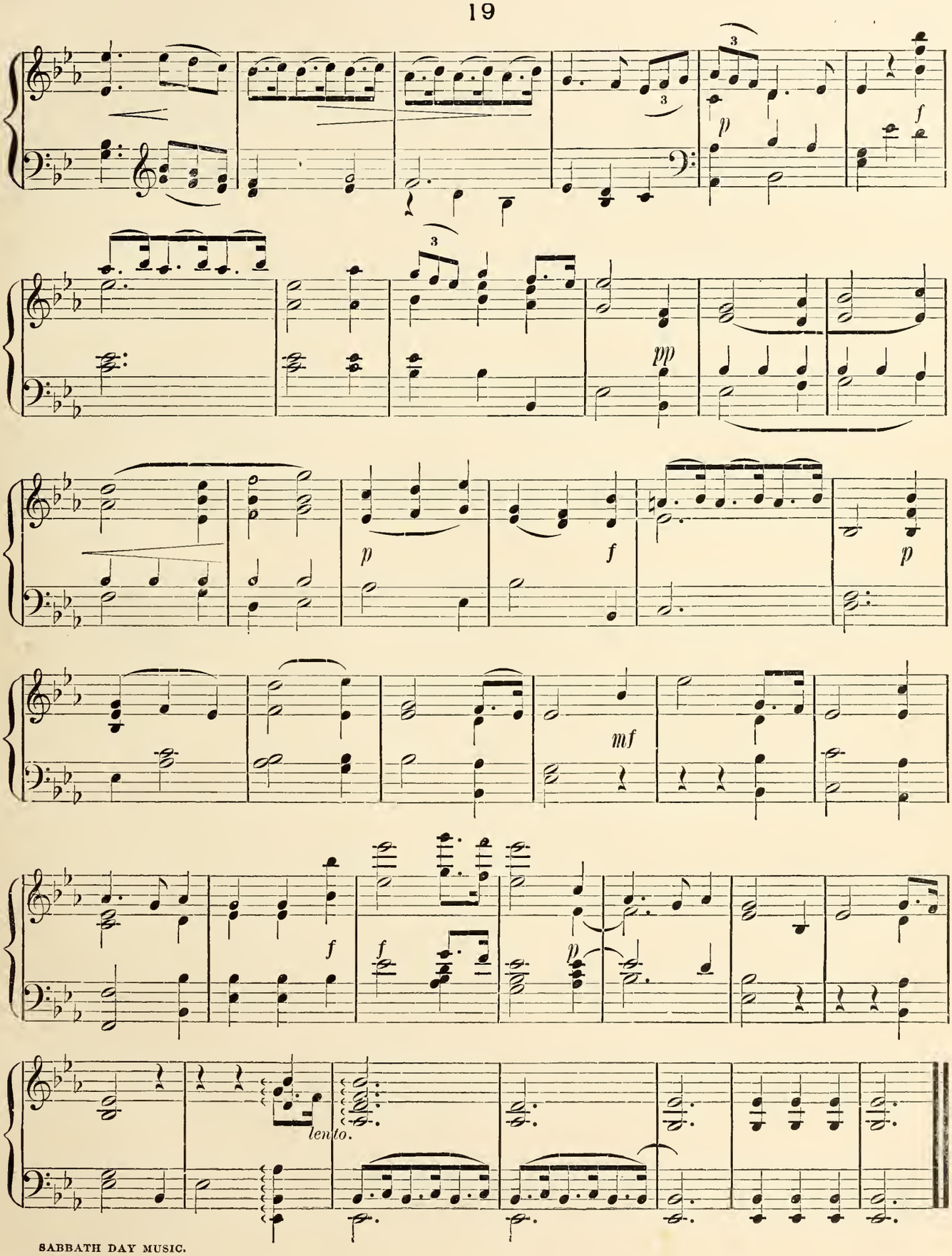
p
f
pp
p
f
p
mf
f
f
p
lento.

MELODY IN F.

A. RUBINSTEIN. Arr. by LEON KEACH.

Moderato.

p

1 2

cres - - cen - - do.

Copyright, 1890, by OLIVER DITSON COMPANY.

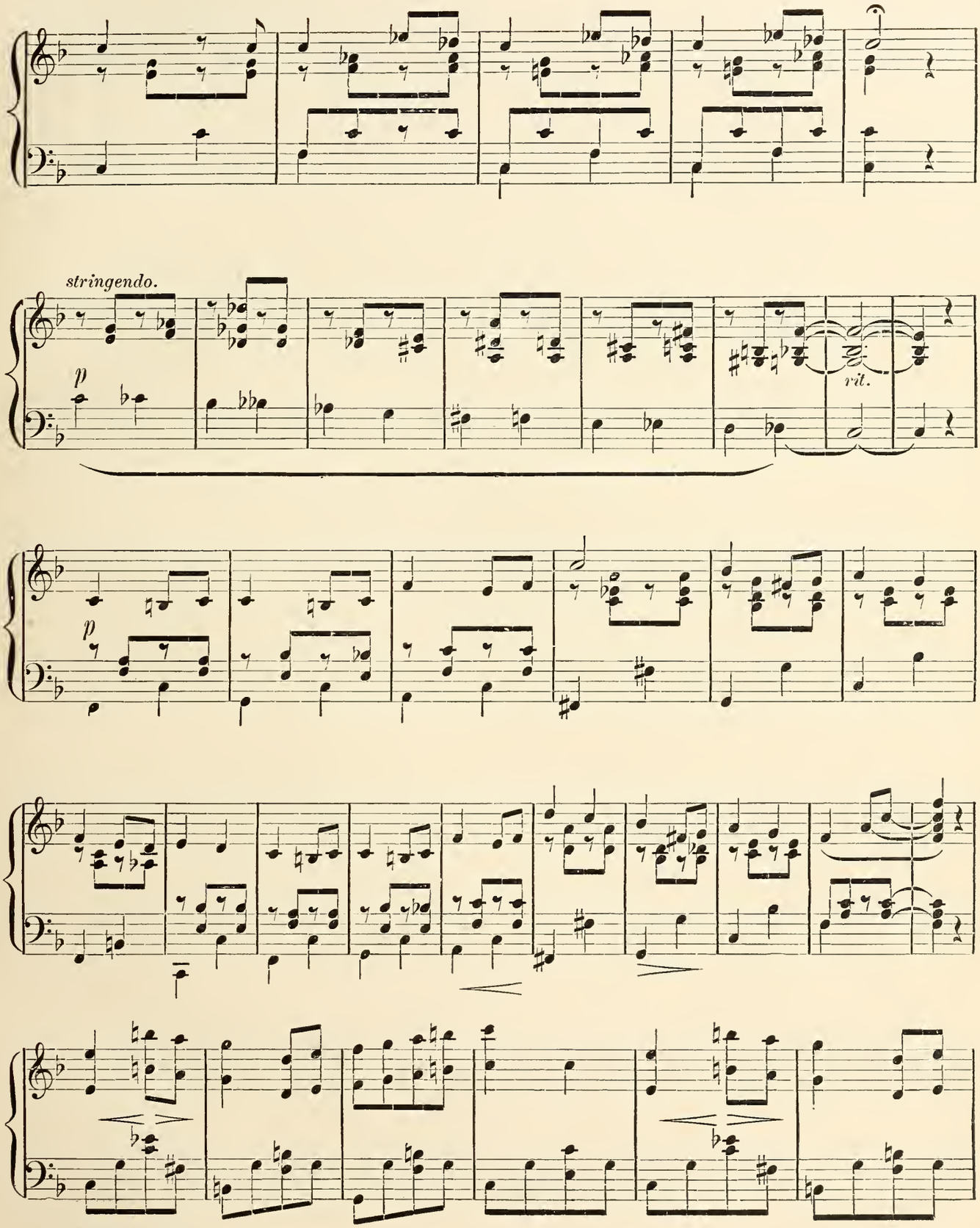
stringendo.
p
rit.
p

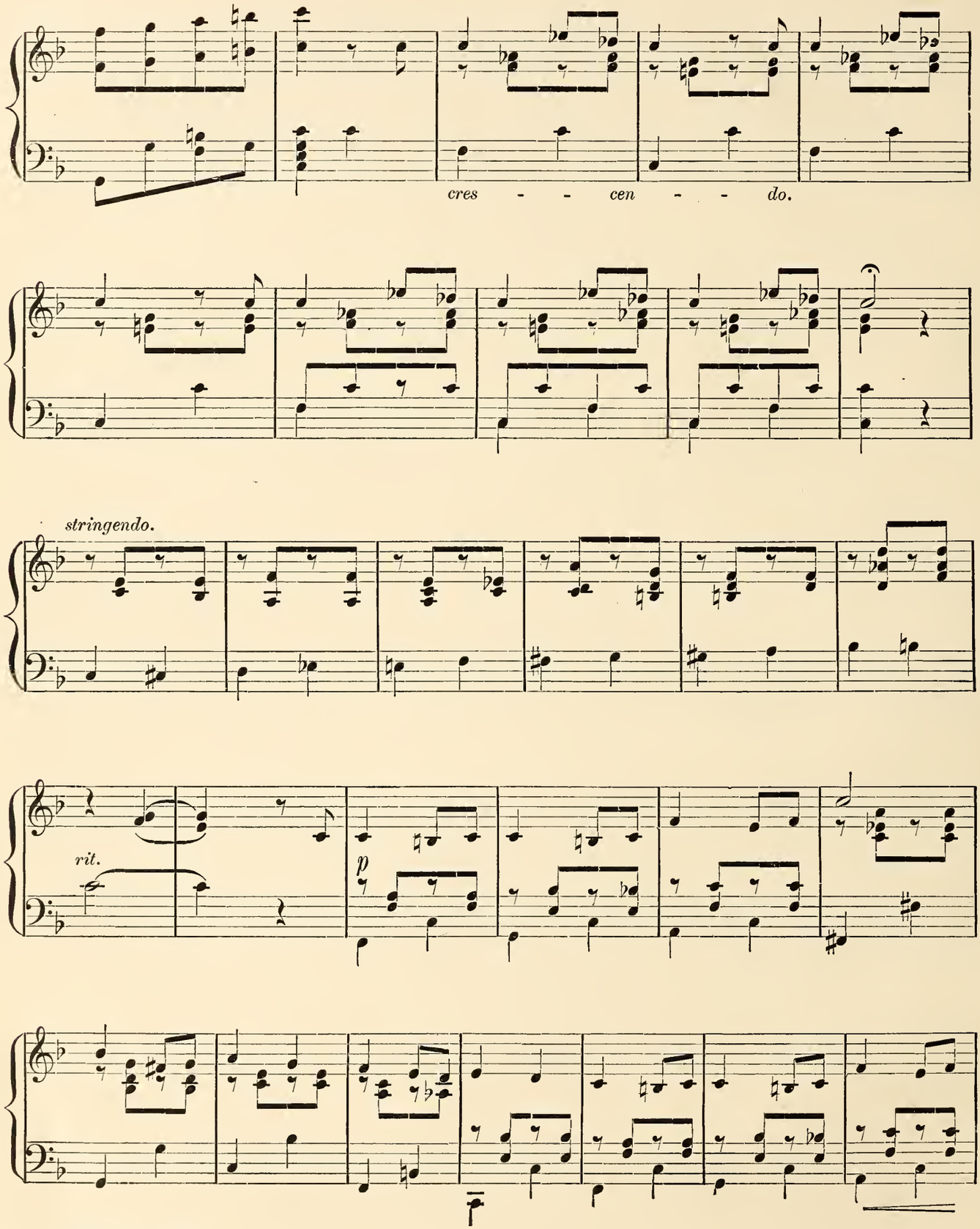
cres - - cen - - do.
stringendo.
rit.
p

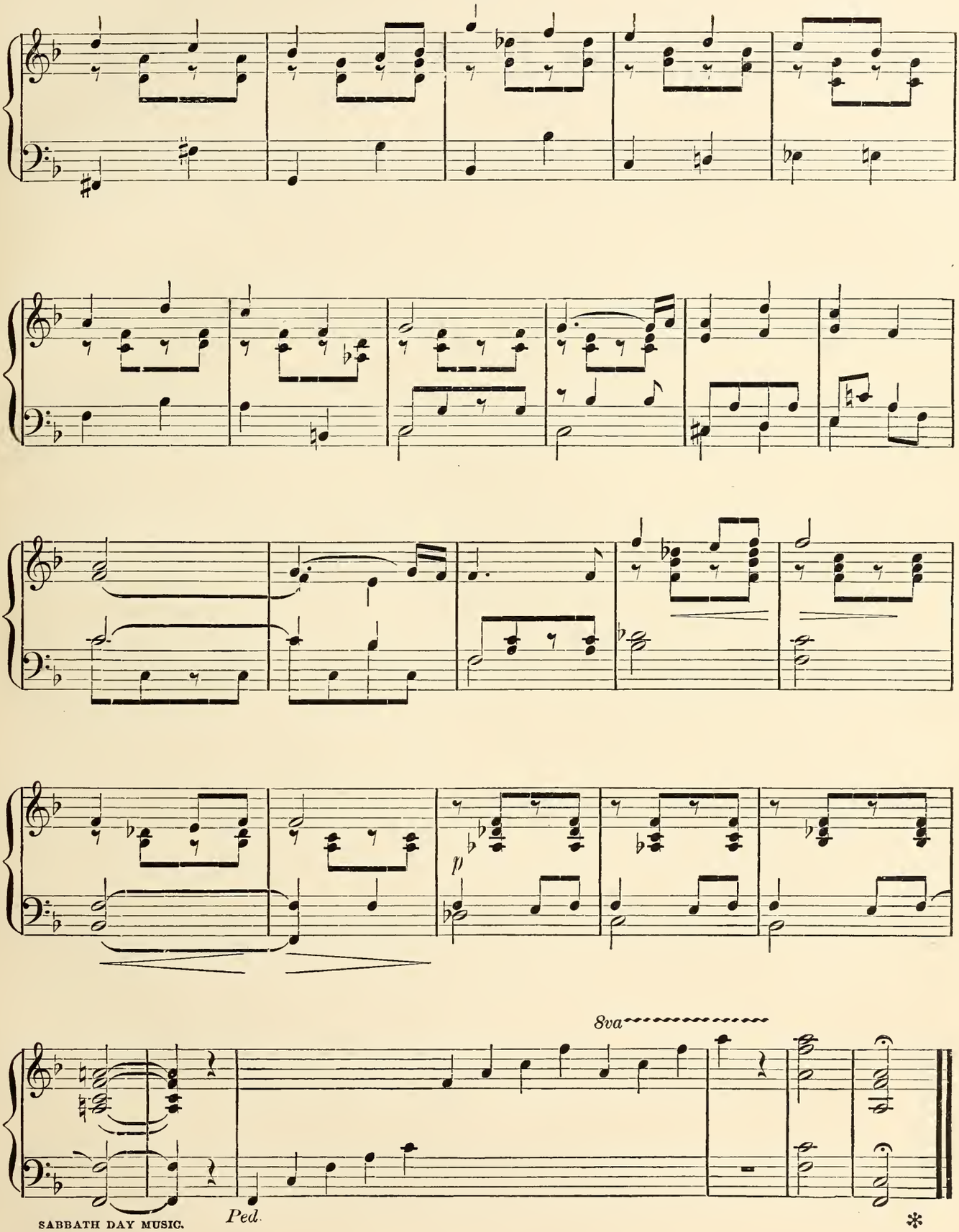
p
8va
Ped.
*

HAIL! BLESSED MARY.

PRAYER FROM STRADELLA.

FLOTOW. Arr. by LEON KEACH.

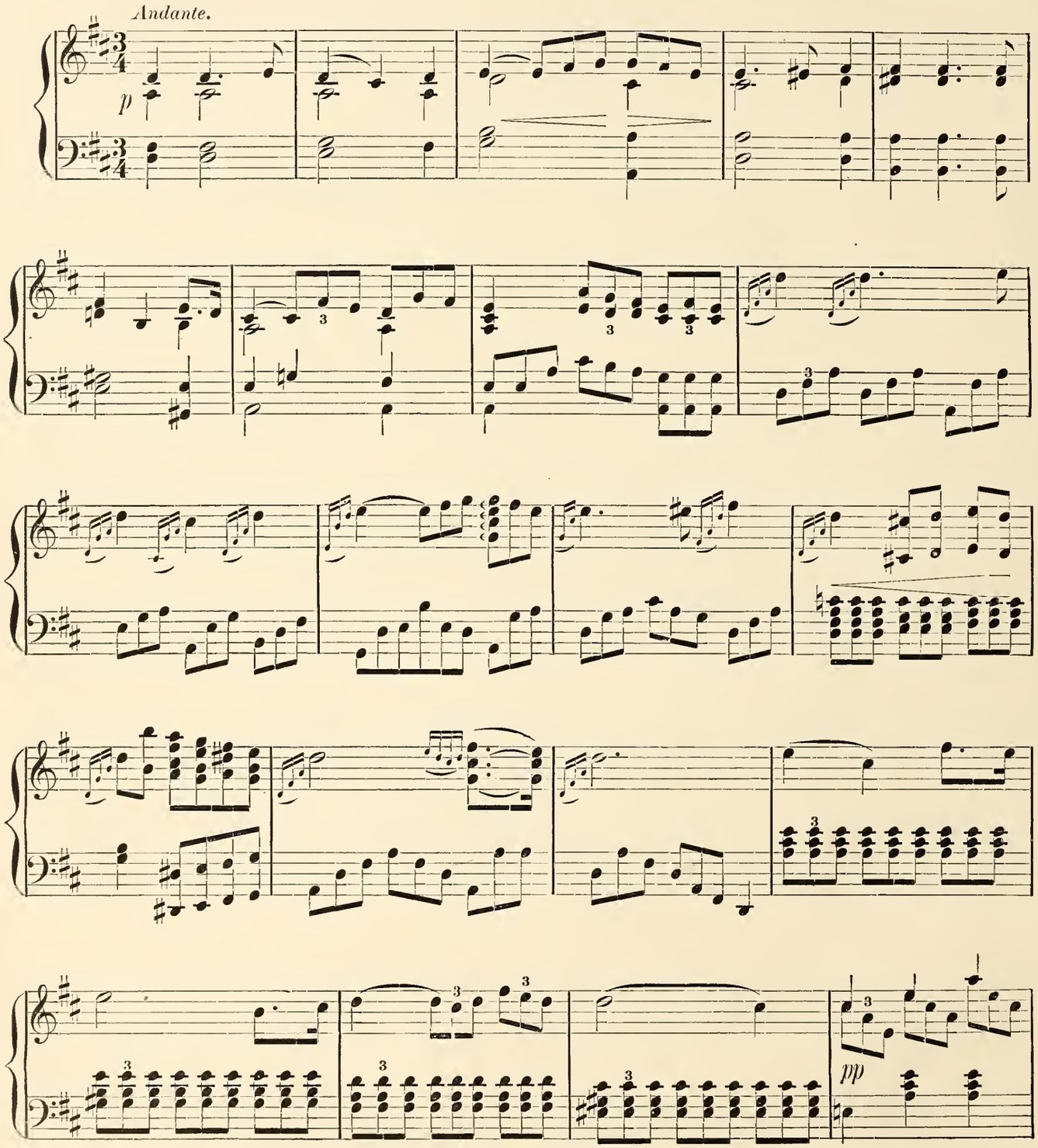

Copyright, 1890, by OLIVER DITSON COMPANY.

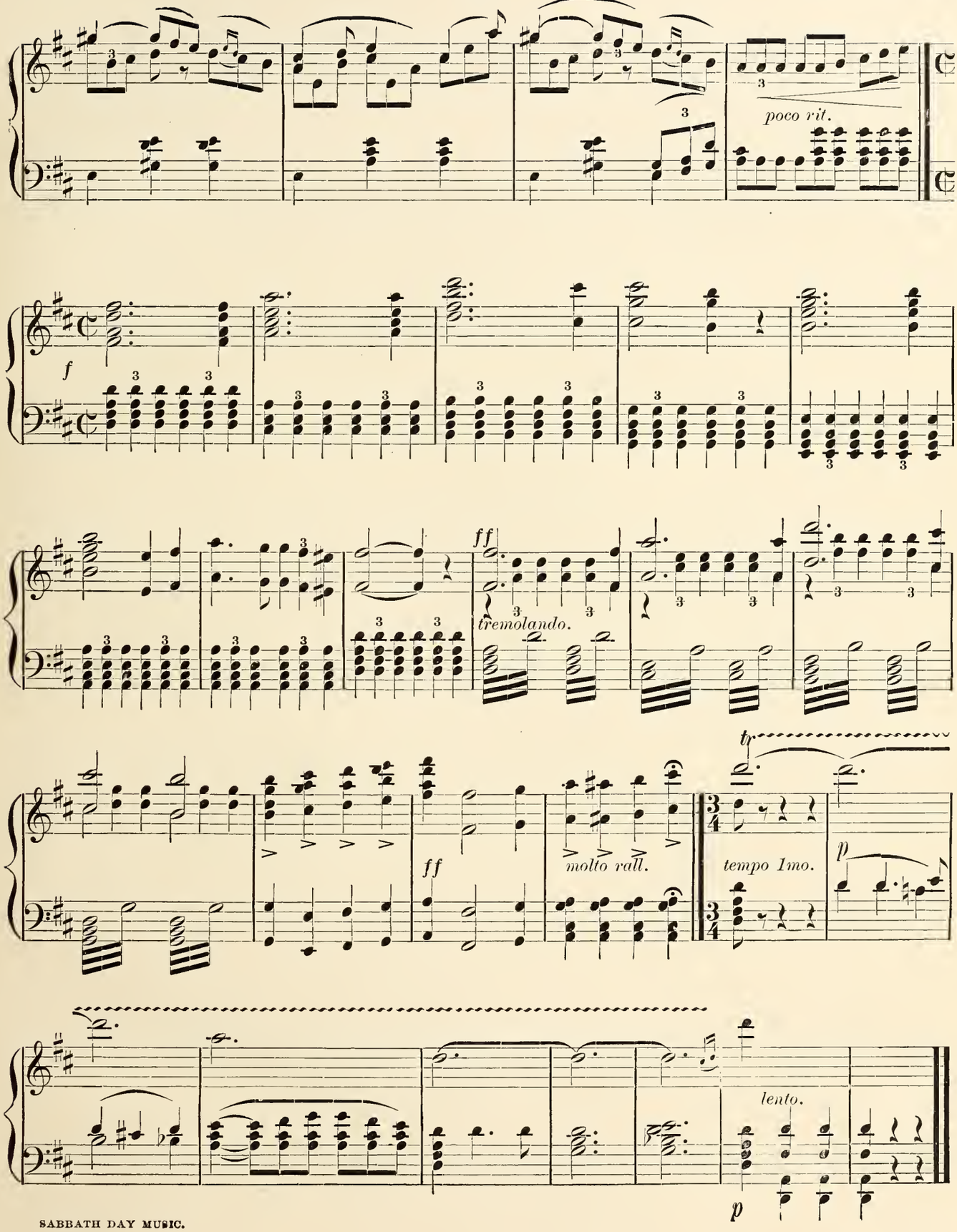
poco rit.
f
ff
tremolando.
ff
molto rall.
tr
tempo 1mo.
p
lento.
p

HE SHALL FEED HIS FLOCK.

HANDEL. Arr. by LEON KEACH.

Larghetto.

p

p

cres.

Copyright, 1890, by OLIVER DITSON COMPANY.

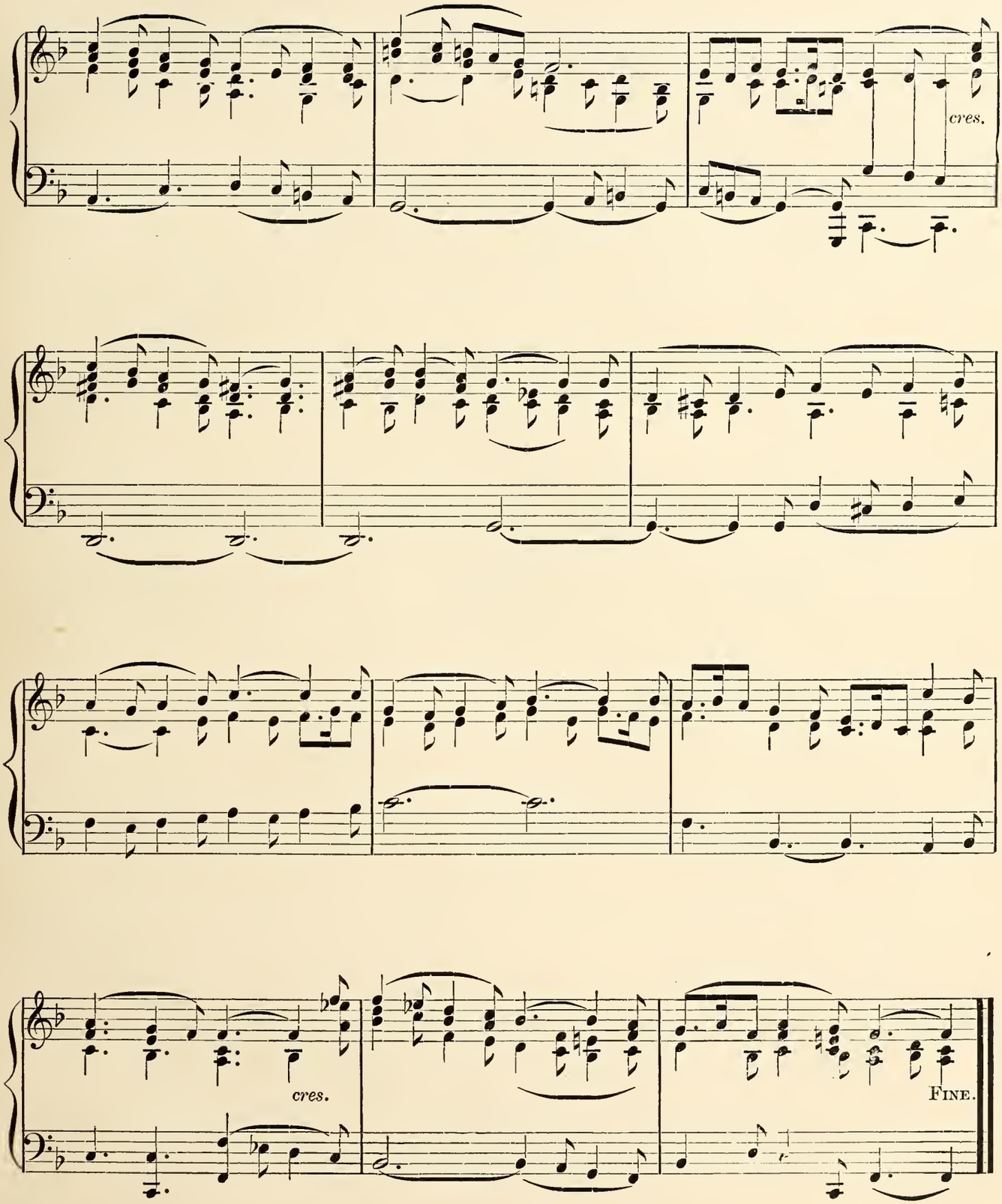
cres.
cres.
FINE.

AVE MARIA.

ABT.

Arr. by. LEON KEACH.

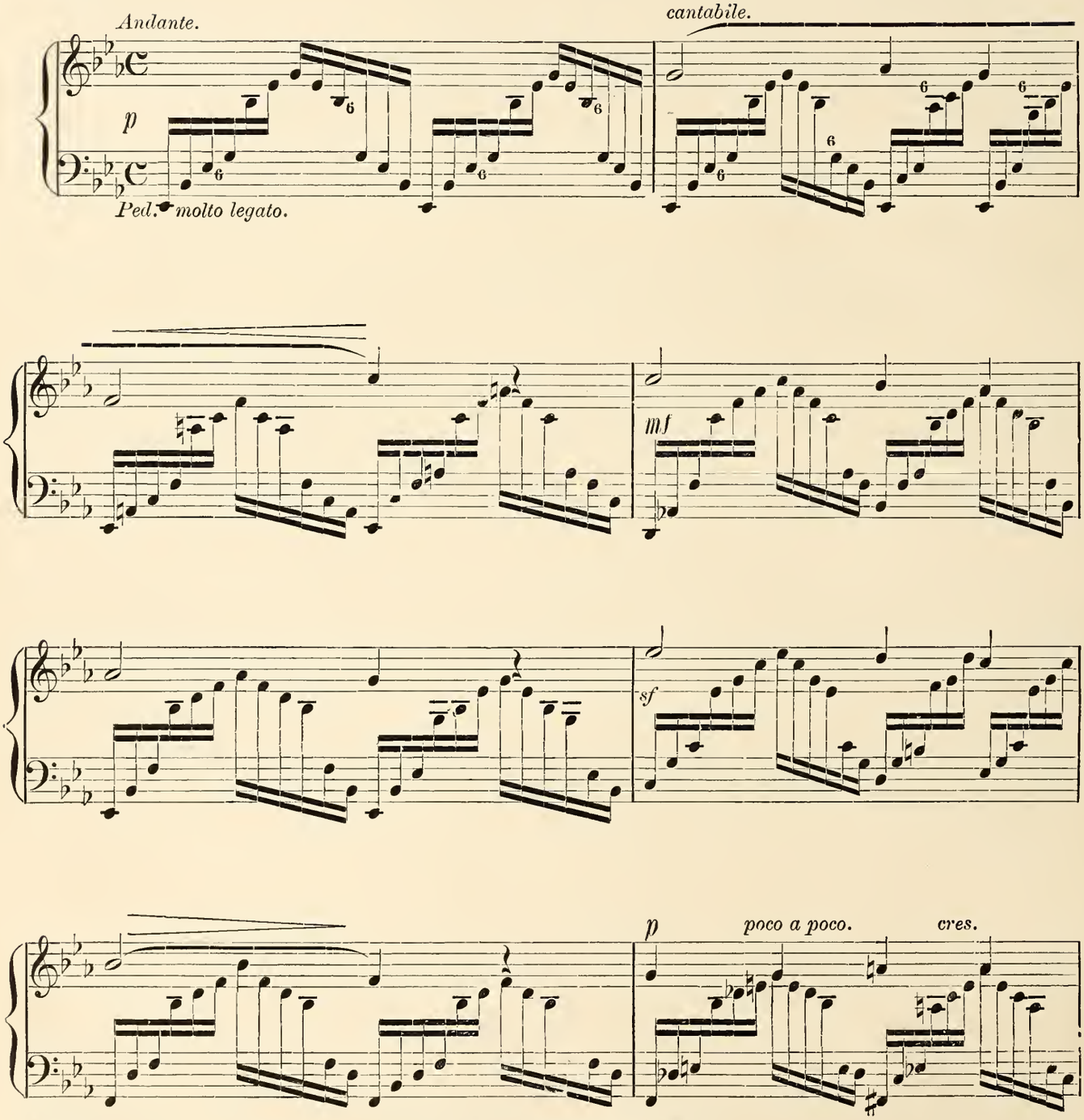

Copyright, 1890, by OLIVER DITSON COMPANY.

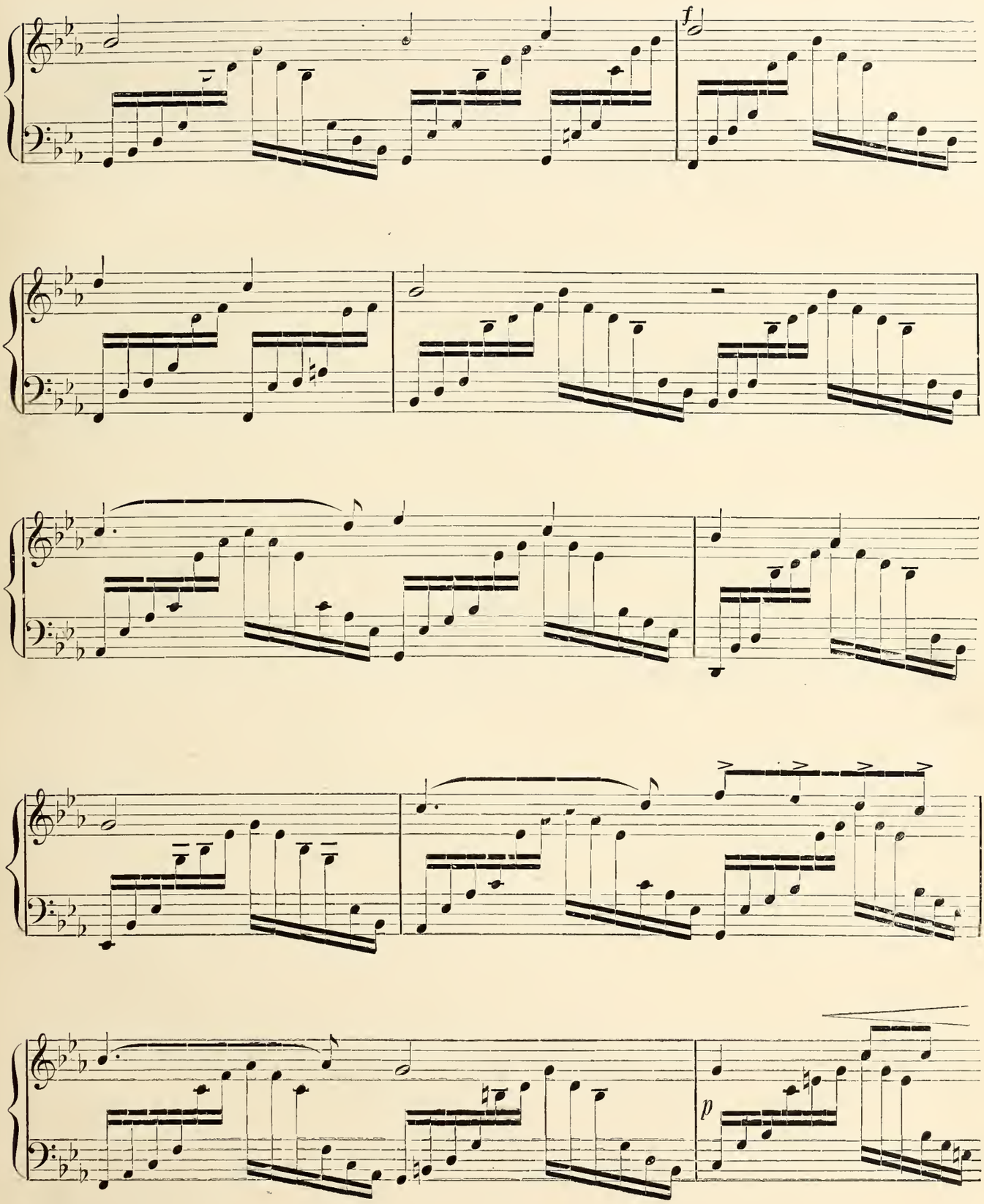
f
p

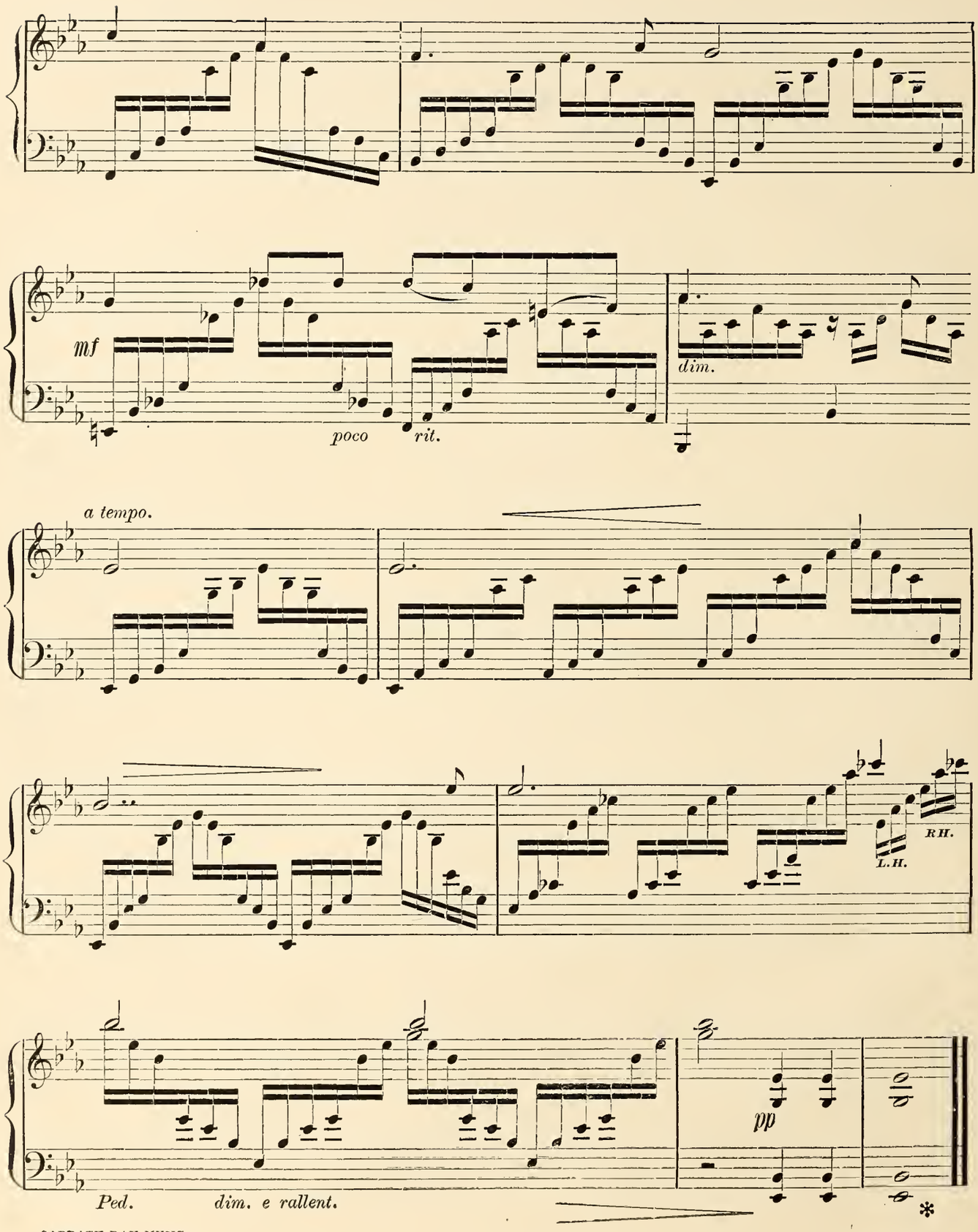
mf
poco rit.
dim.
a tempo.
L.H.
RH.
Ped.
dim. e rallent.
pp
*

ALLEGRETTO PASTORALE.

"LES PRELUDES."

LISZT. Arr. by LEON KEACH.

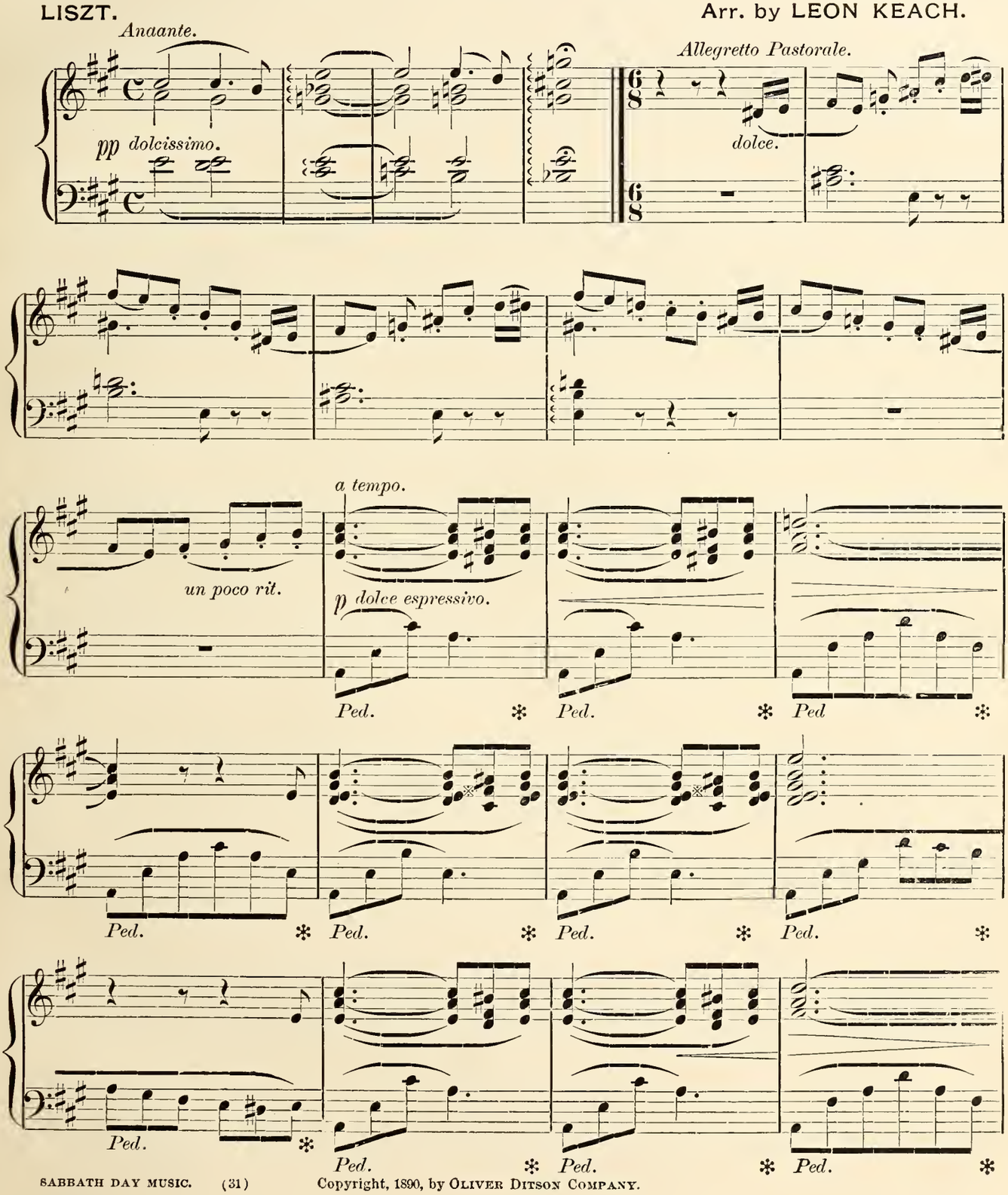

Copyright, 1890, by OLIVER DITSON COMPANY.
54,062—3.

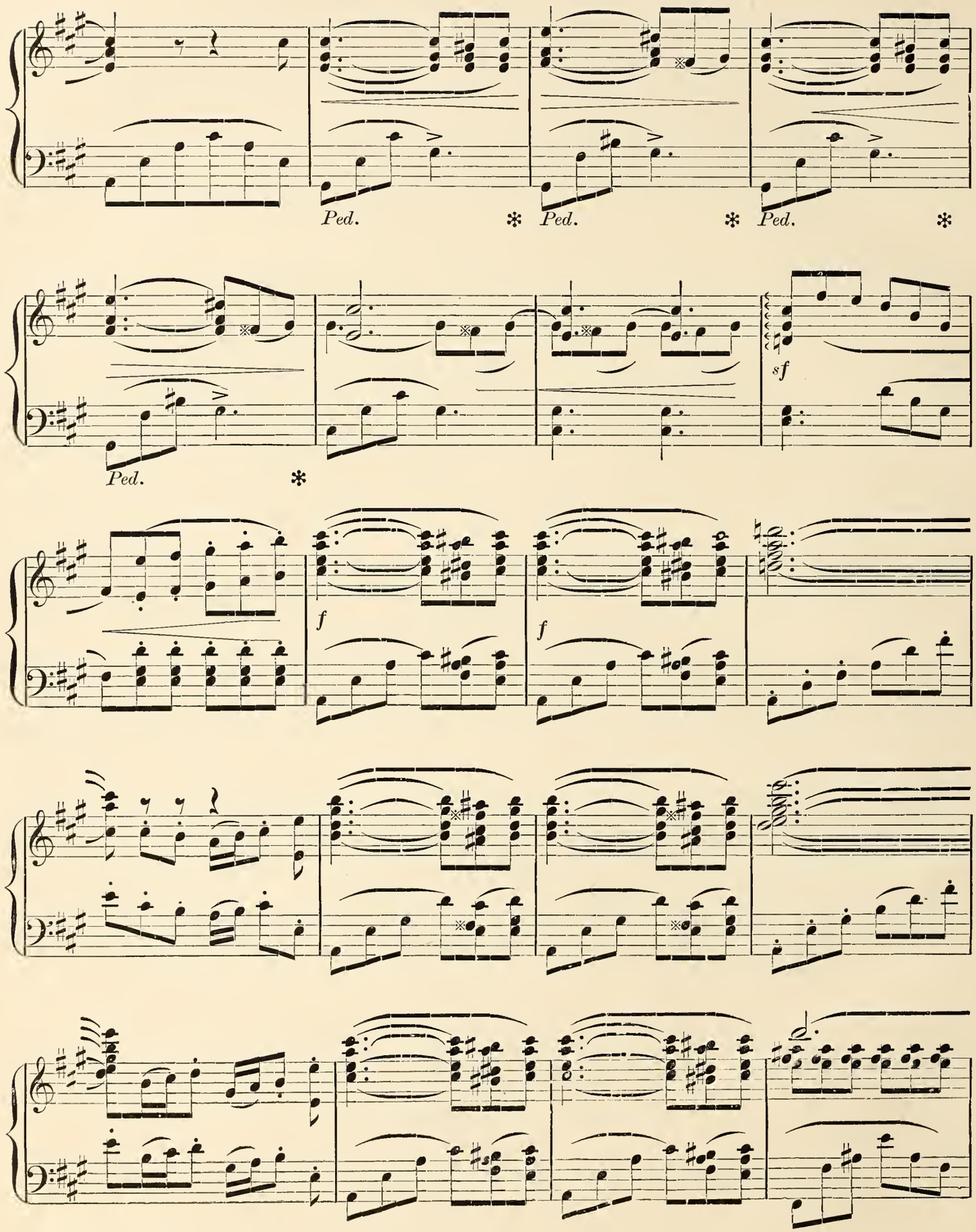
Ped.
Ped.
Ped.
Ped.
sf
f
f

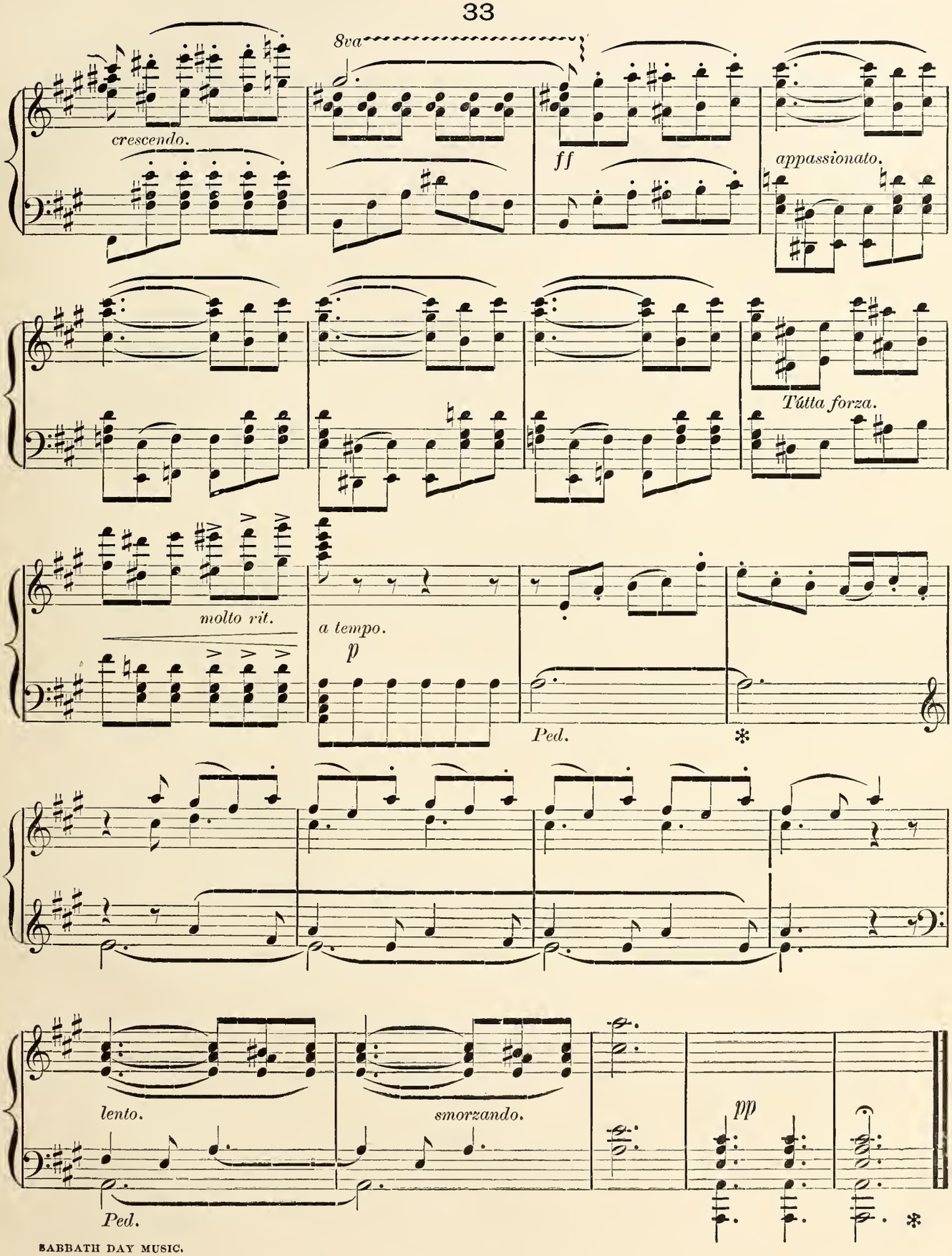
8va
crescendo.
ff
appassionato.
Tútta forza.
molto rit.
a tempo.
p
Ped.
*
lento.
smorzando.
pp
Ped.
*

ANDANTE CON MOTO.

From "BEETHOVEN'S FIFTH SYMPHONY."

Revised and Fingered by LEON KEACH.

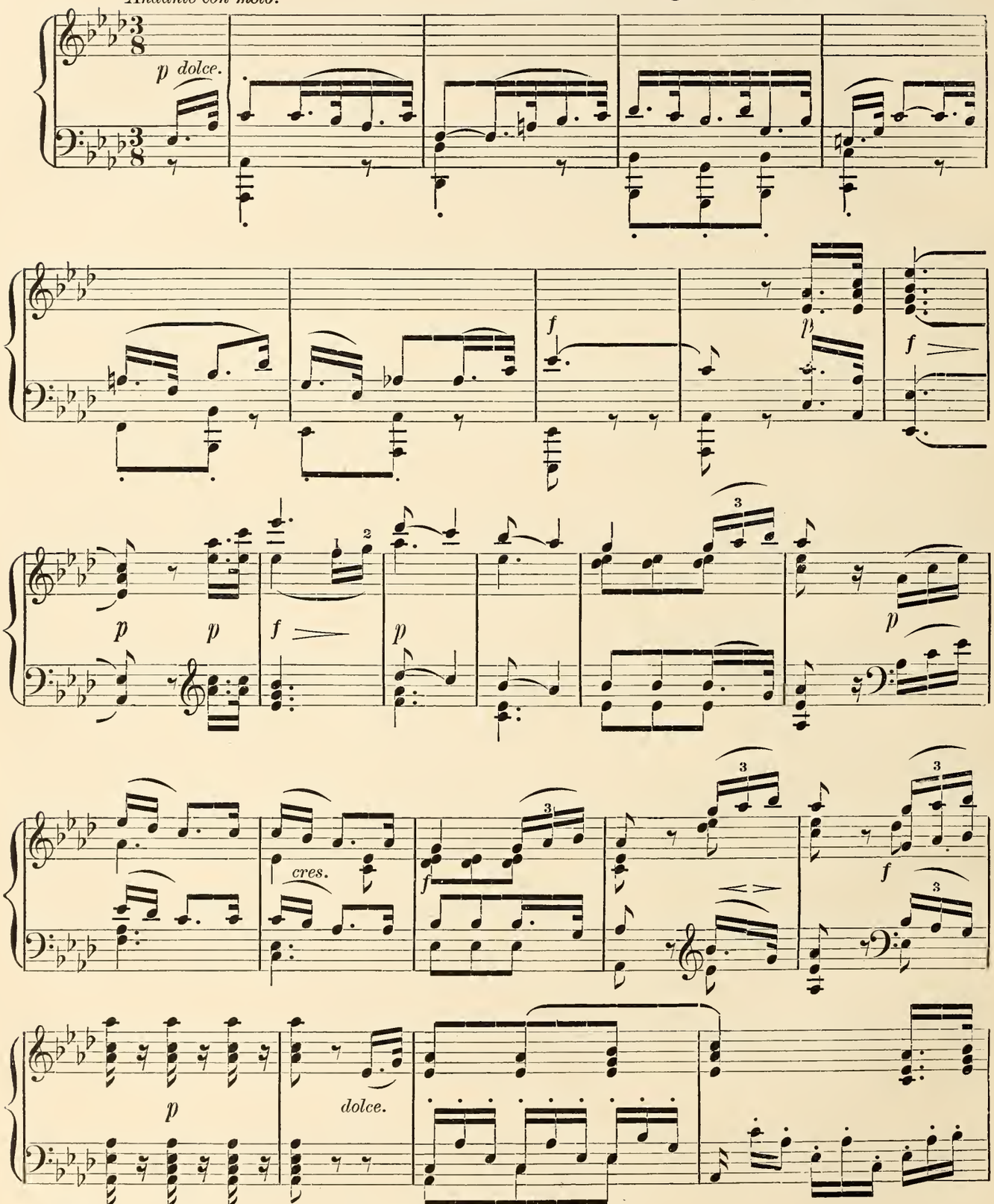

Copyright, 1890, by OLIVER DITSON COMPANY.

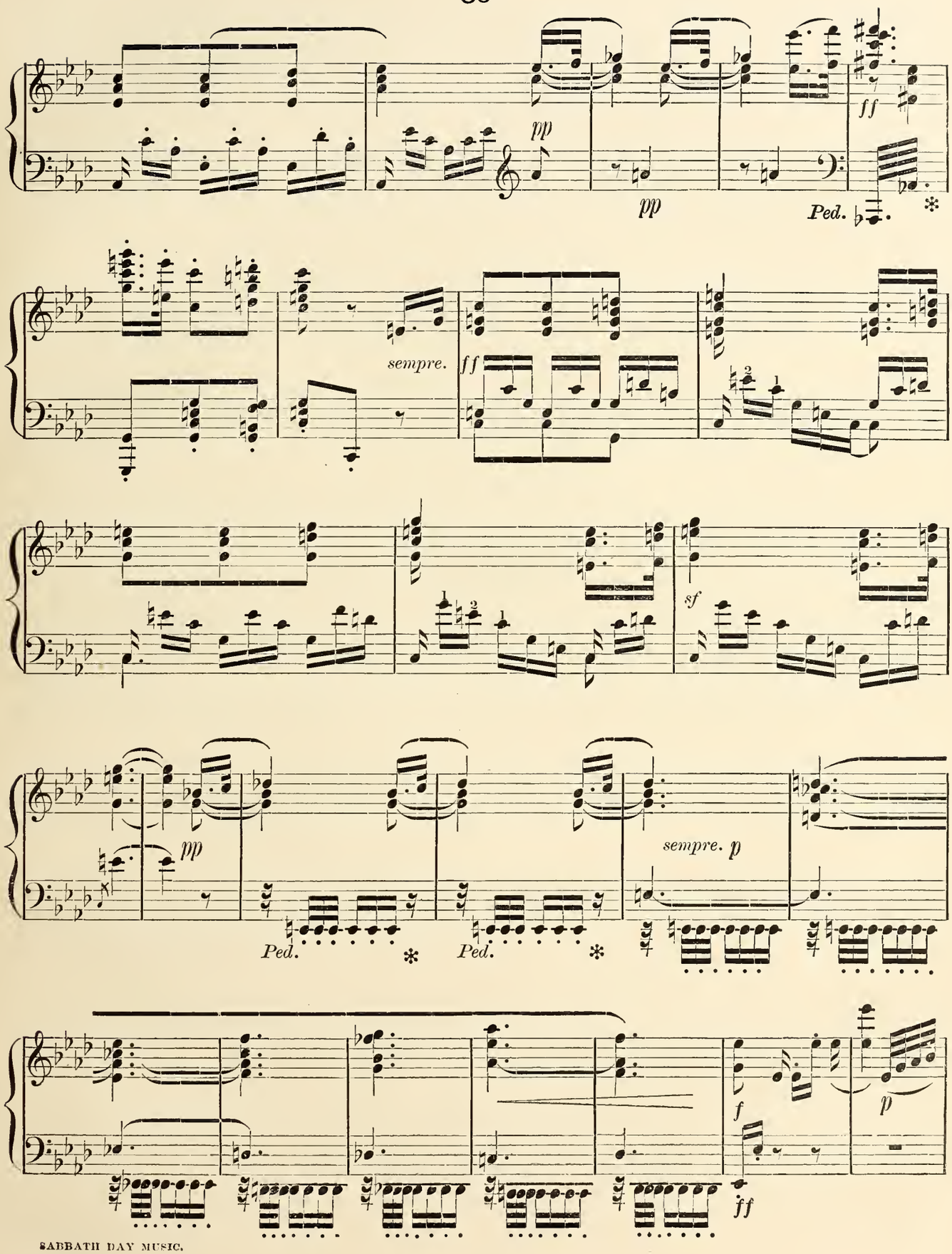
pp
pp
ff
Ped.
sempre.
ff
sf
pp
Ped.
Ped.
sempre. p
f
p
ff

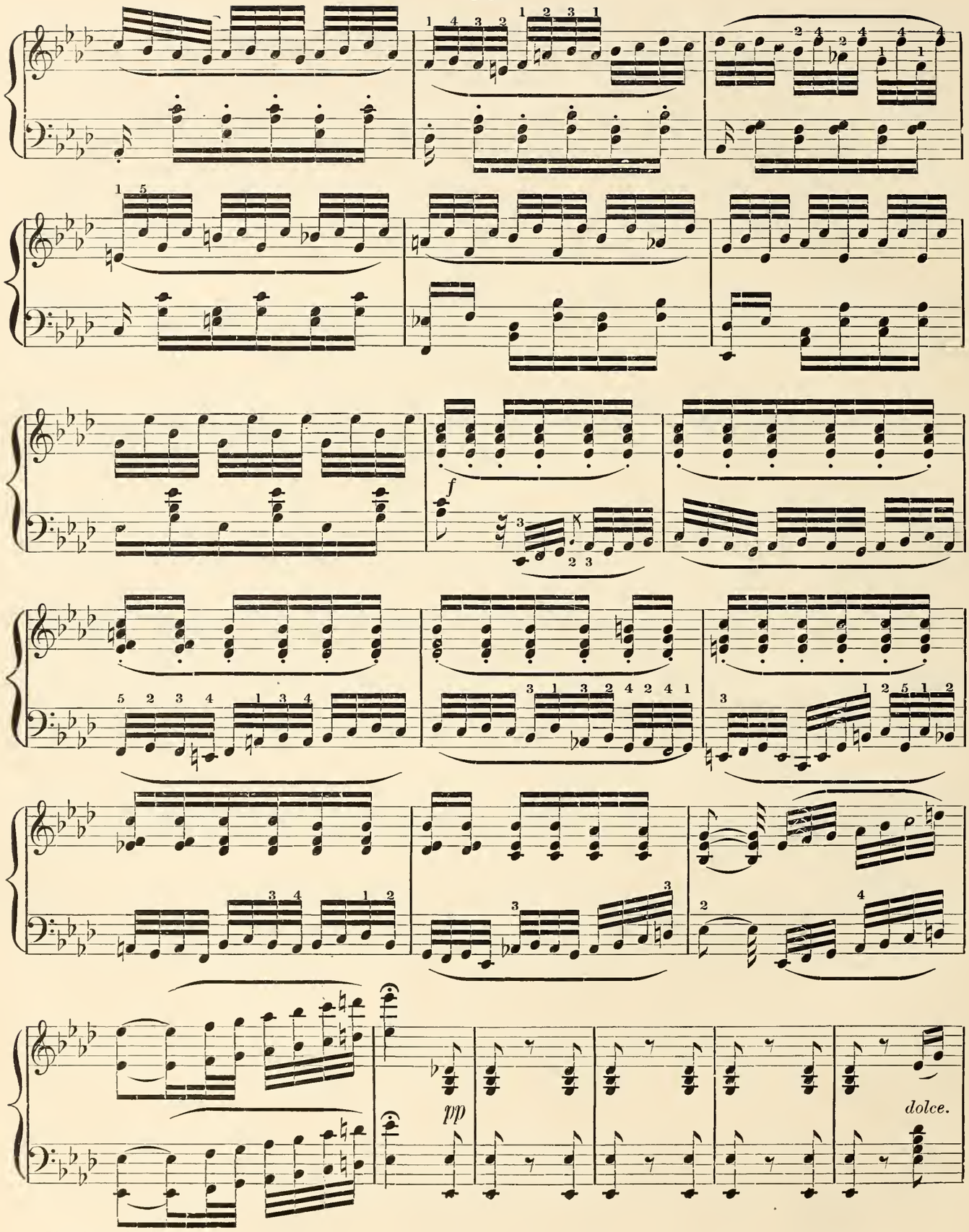
f
pp
dolce.

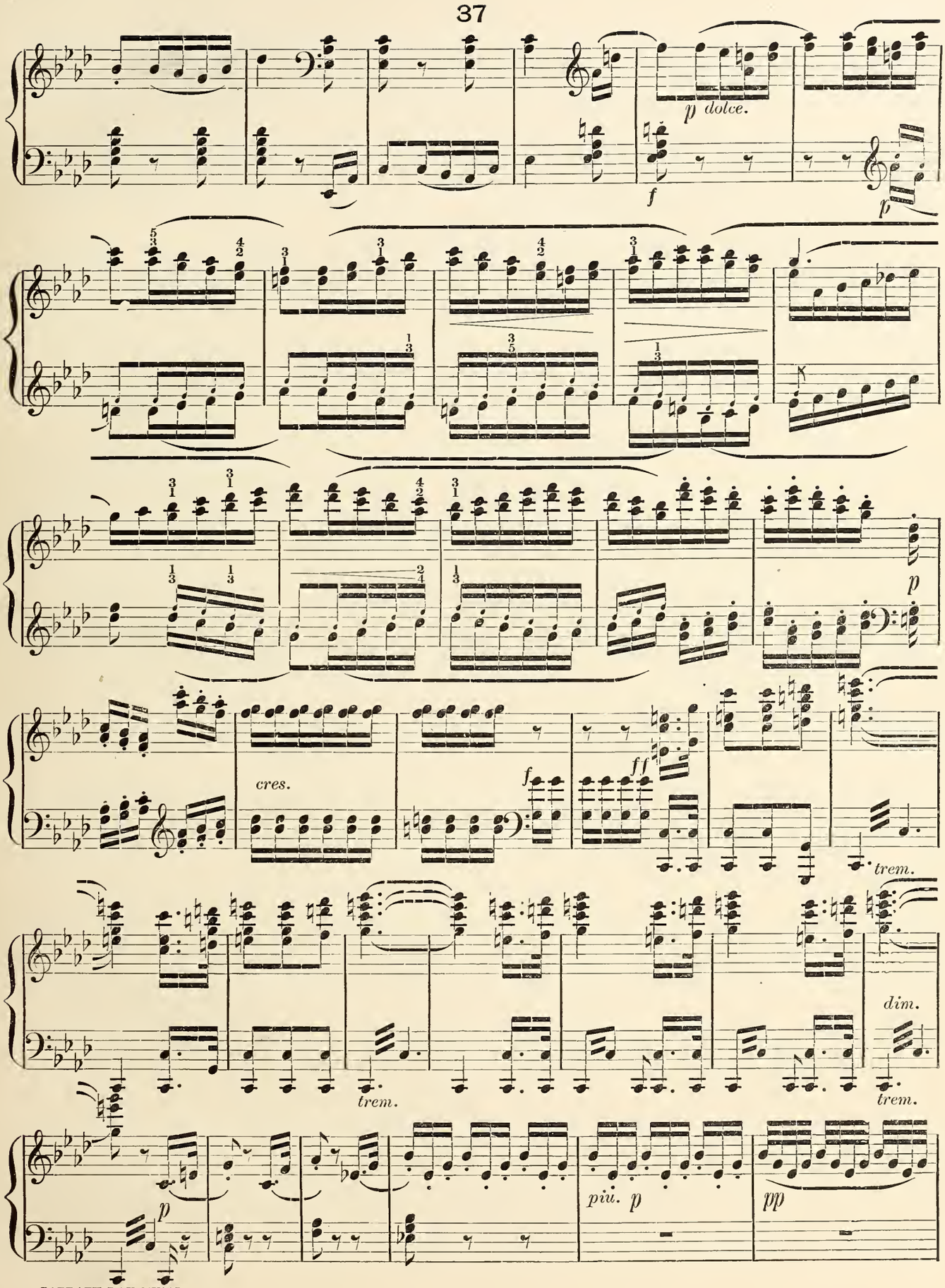
p dolce.
f
p
p
cres.
f
ff
trem.
trem.
dim.
trem.
p
più. p
pp

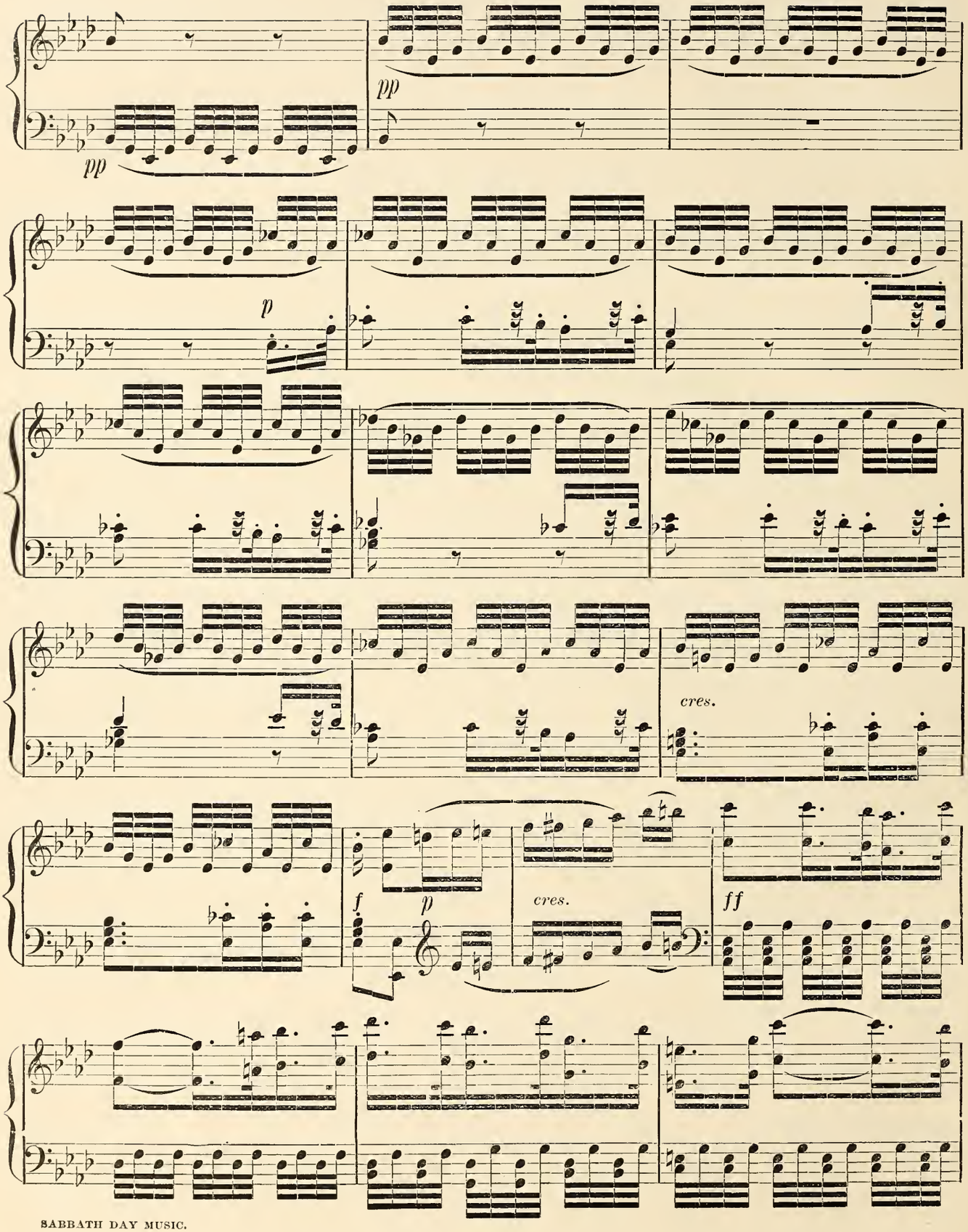
pp
pp
p
cres.
f
p
cres.
ff

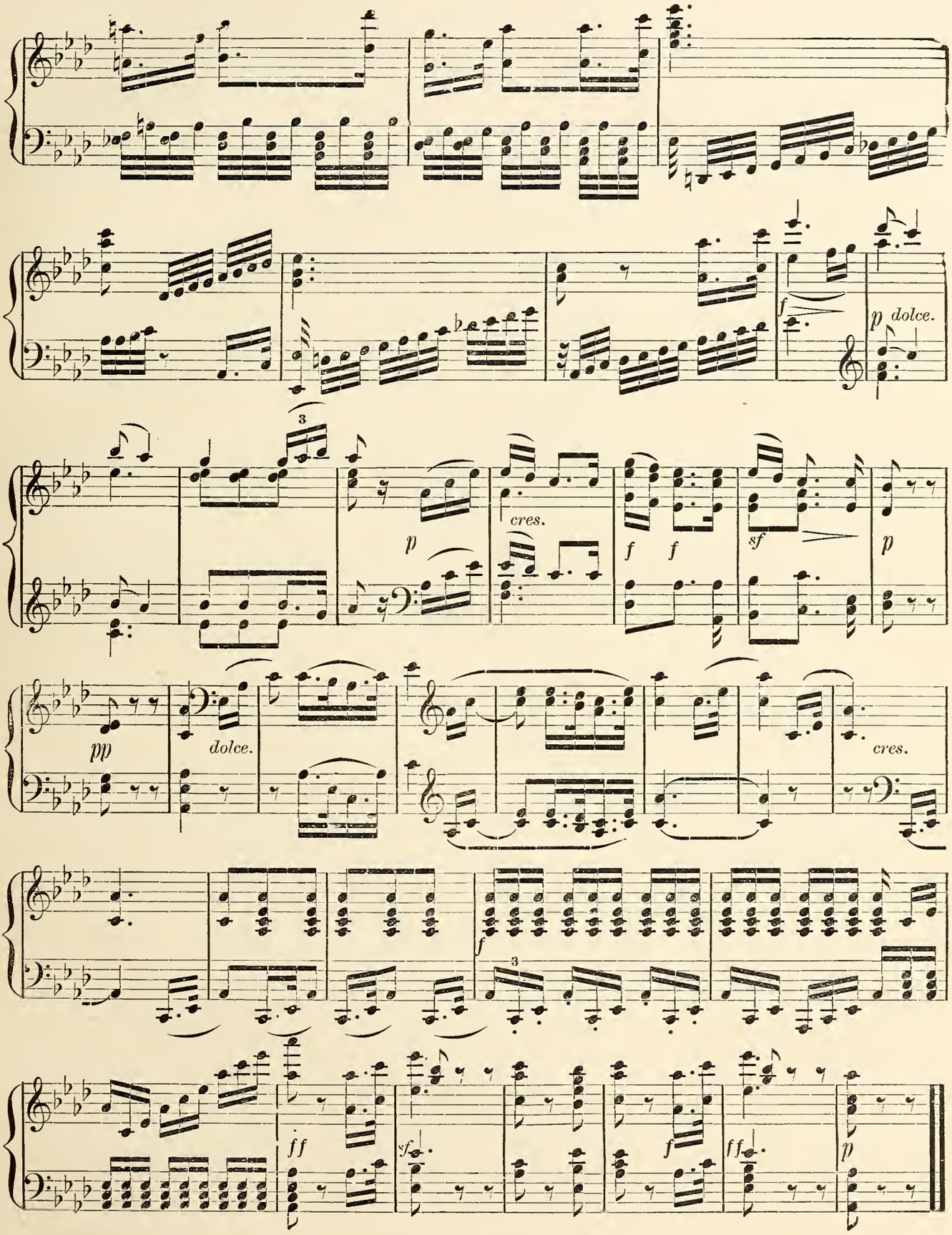
f
p dolce.
3
p
cres.
f f
sf
p
pp
dolce.
cres.
f
3
ff
sf
f
ff
p

THE GUARDIAN ANGEL.

GOUNOD. Arr. by LEON KEACH.

Andante expressivo.

p *dolce.*

f *rit.* *a tempo.* *p*

Copyright, 1890, by OLIVER DITSON COMPANY.

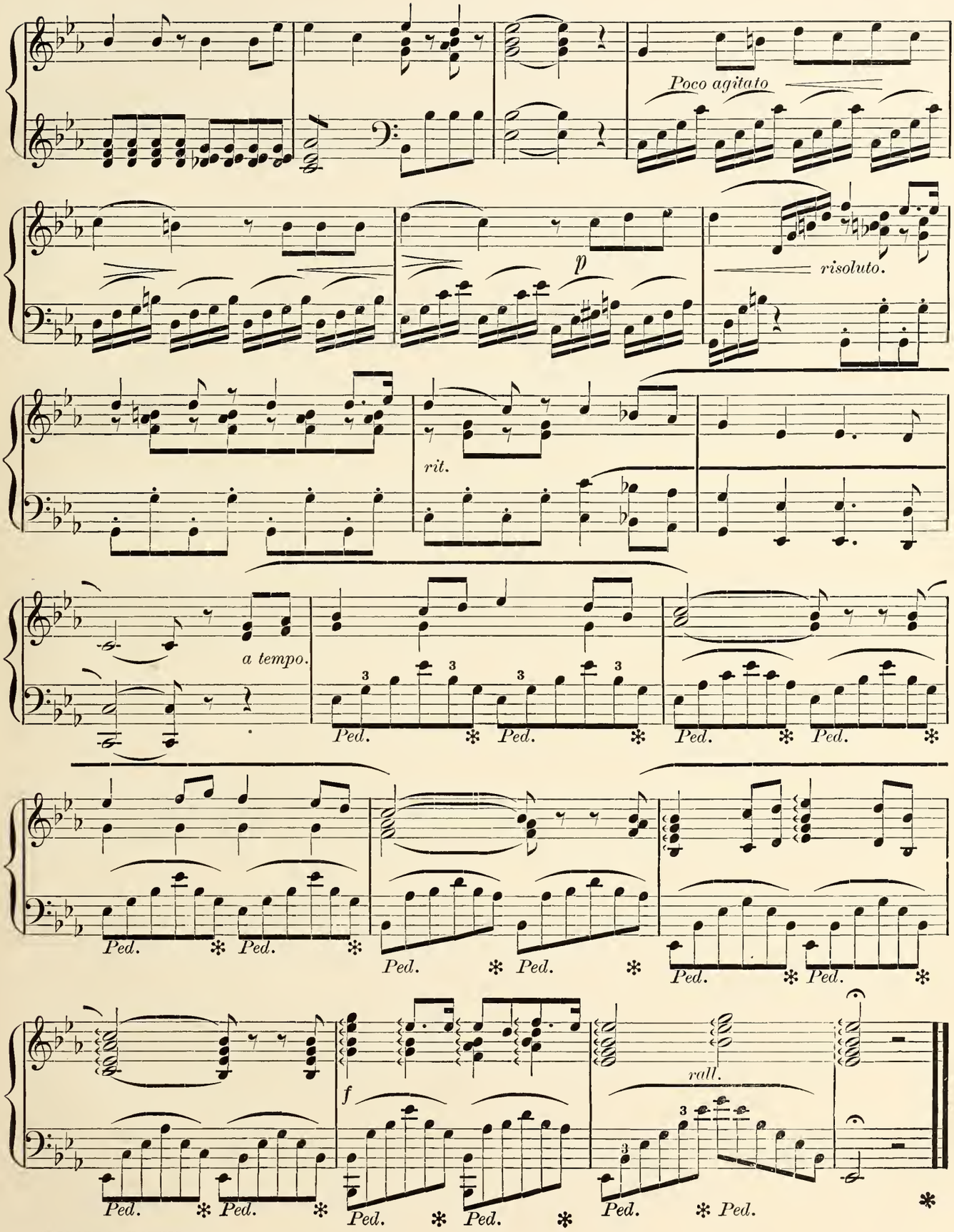
Poco agitato
p
risoluto.
rit.
a tempo.
Ped.
f
rall.

CALVARY.

RODNEY. Arr. by LEON KEACH.

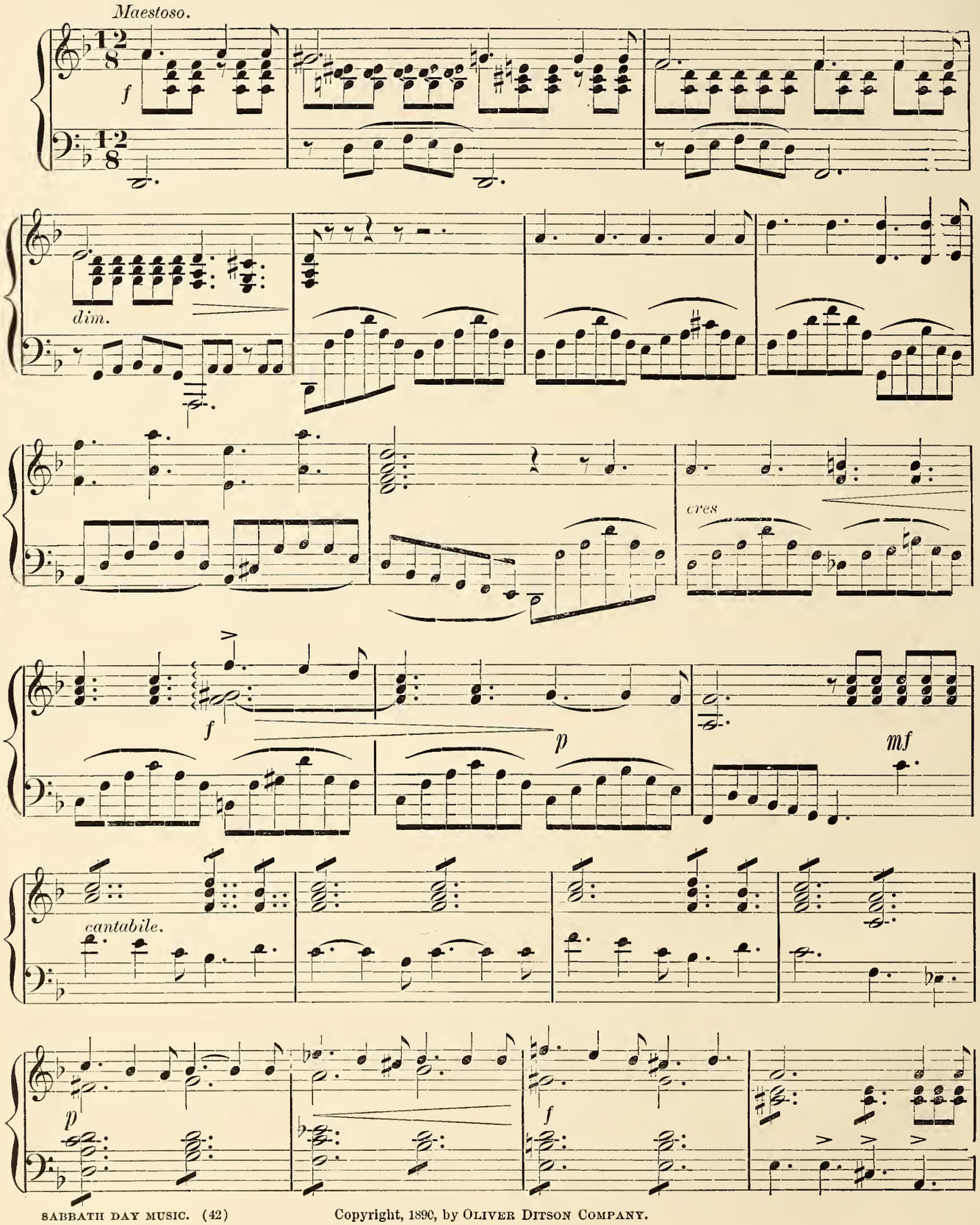

Copyright, 1890, by OLIVER DITSON COMPANY.

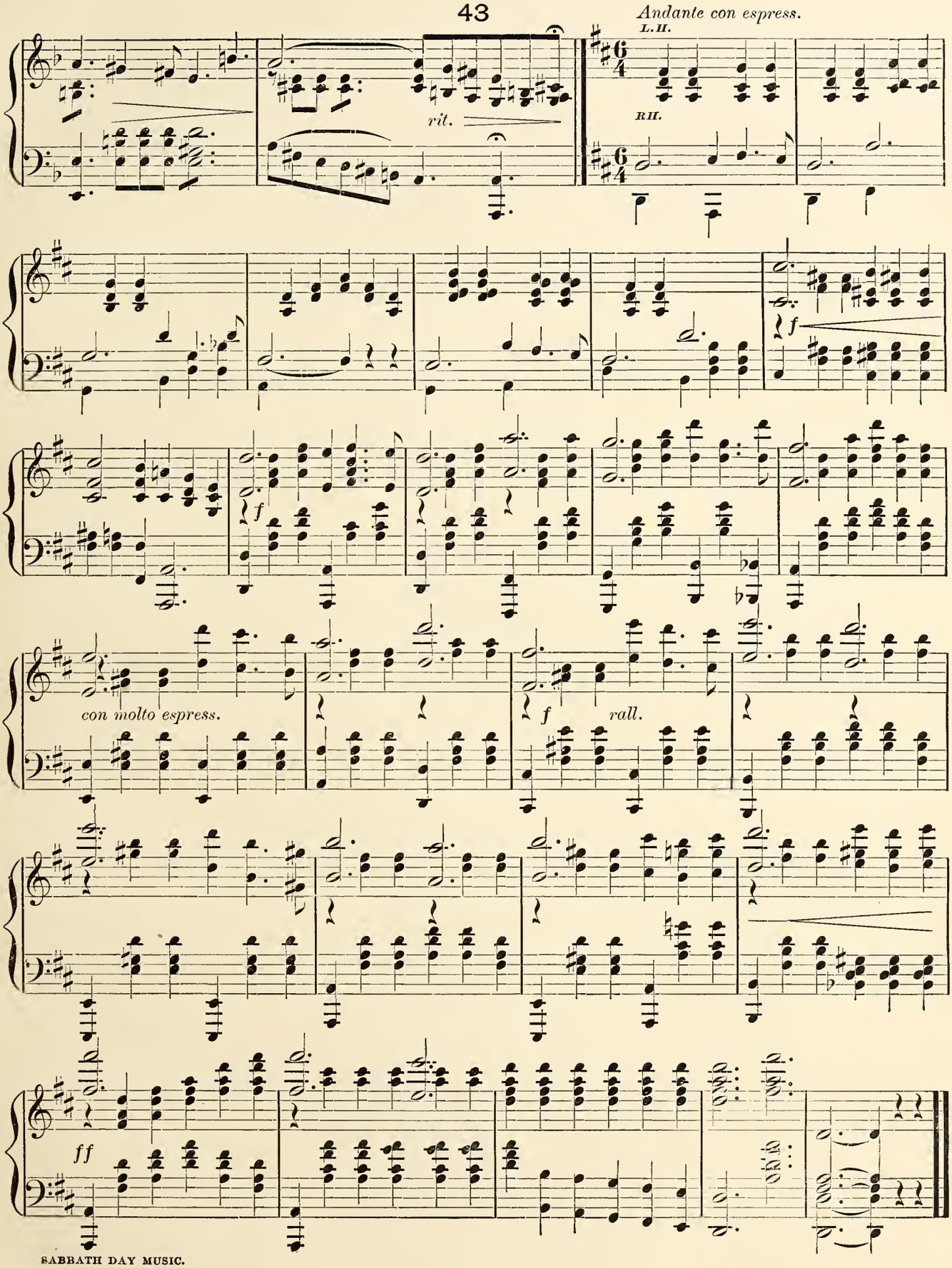
Andante con espress.
L.H.
R.H.
rit.
f
con molto espress.
rall.
ff

THE LOST CHORD.

ARTHUR SULLIVAN. Arr. by LEON KEACH.

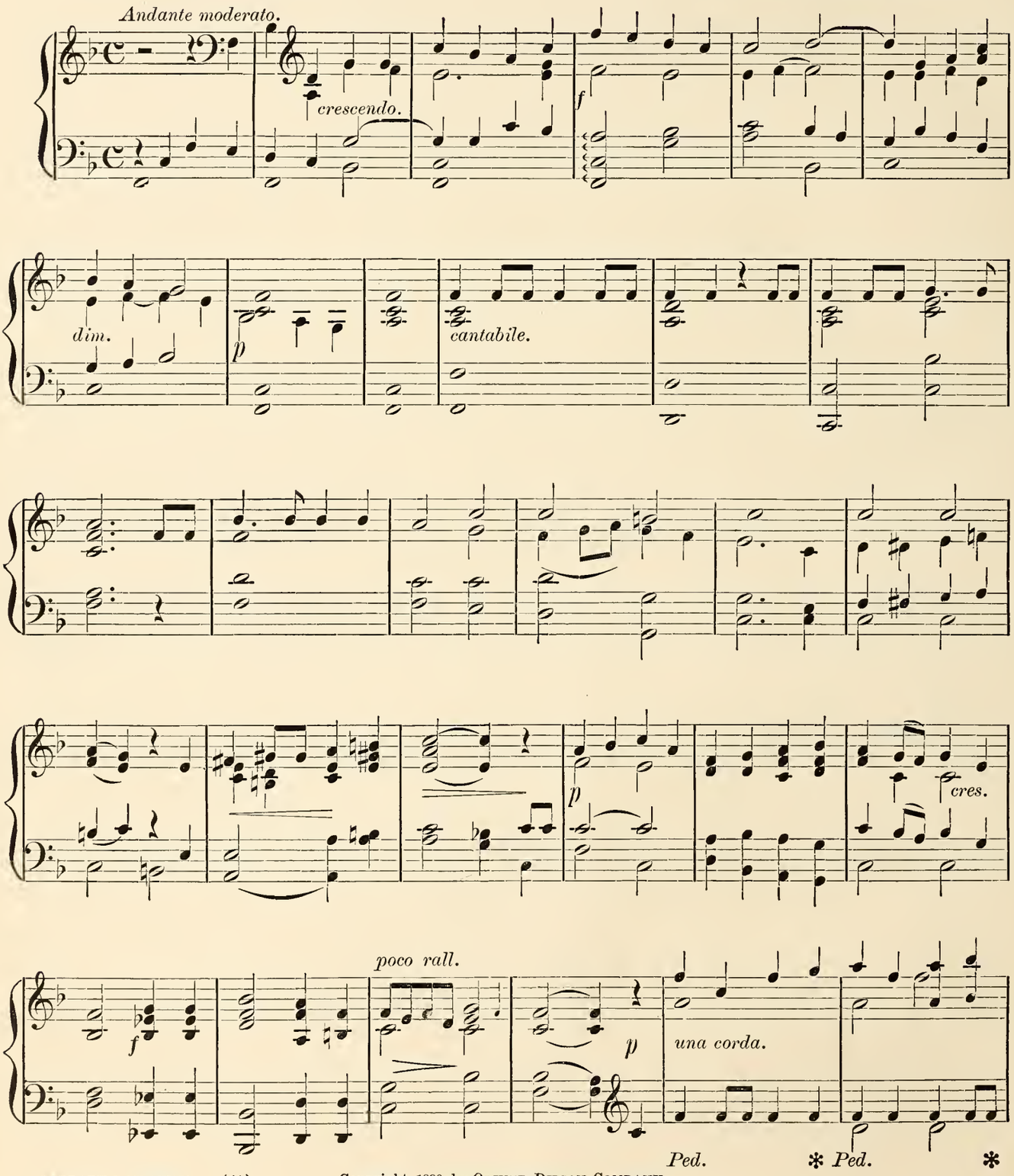

Copyright, 1890, by OLIVER DITSON COMPANY.

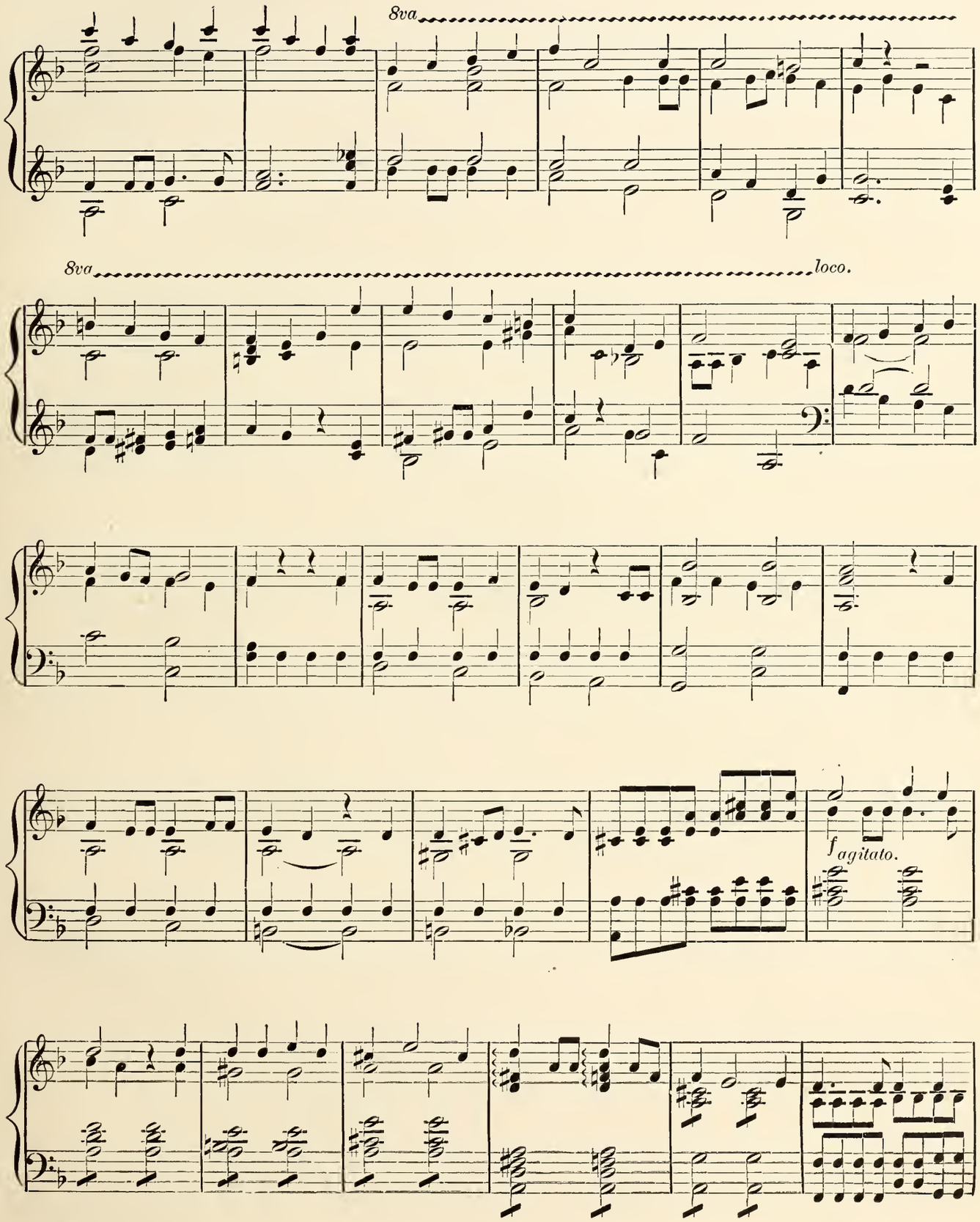
8va
8va
loco.
f agitato.

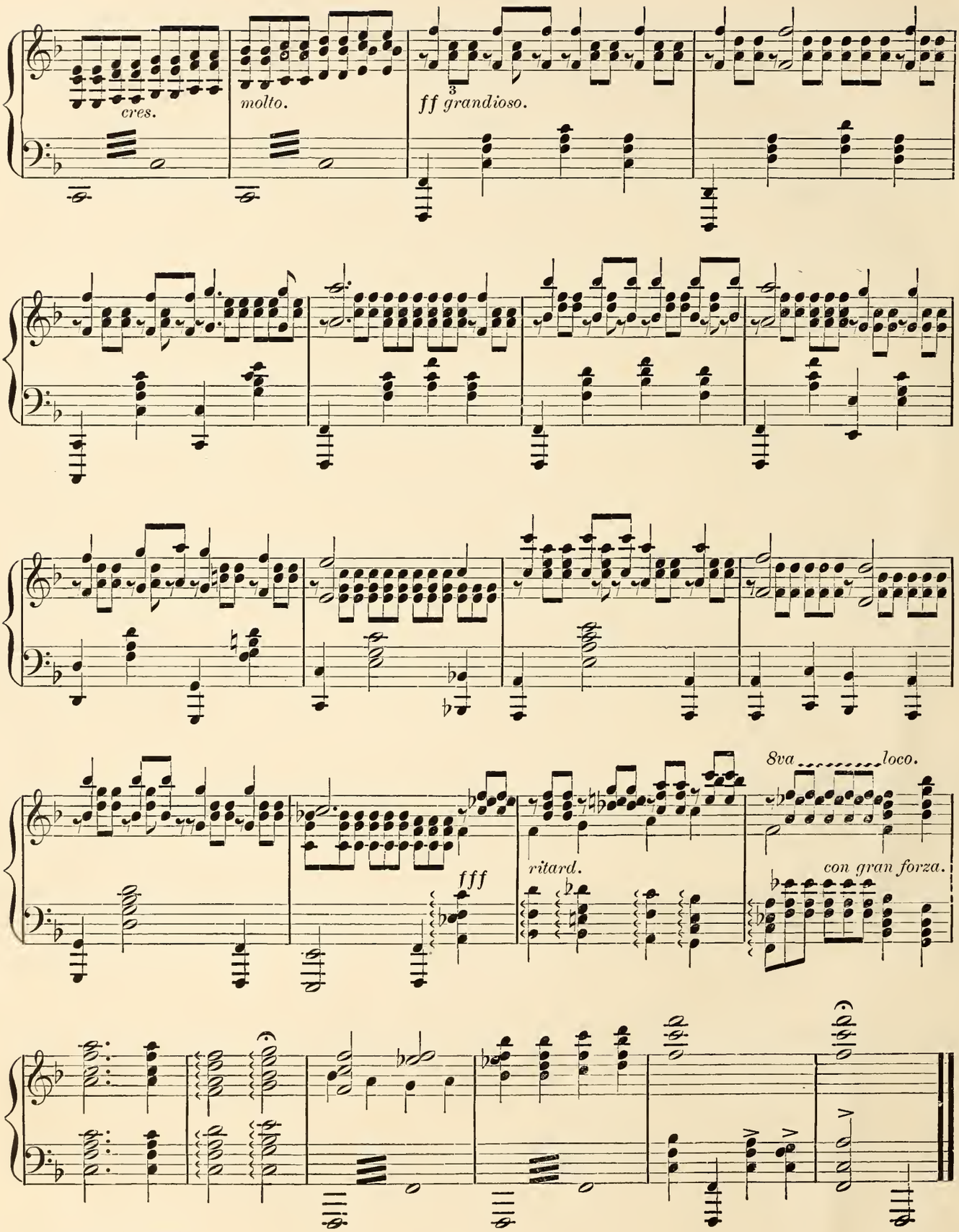
cres.
molto.
ff grandioso.
fff
ritard.
8va
loco.
con gran forza.

SONG WITHOUT WORDS.

CONSOLATION.

MENDELSSOHN. Revised and Fingered by LEON KEACH.

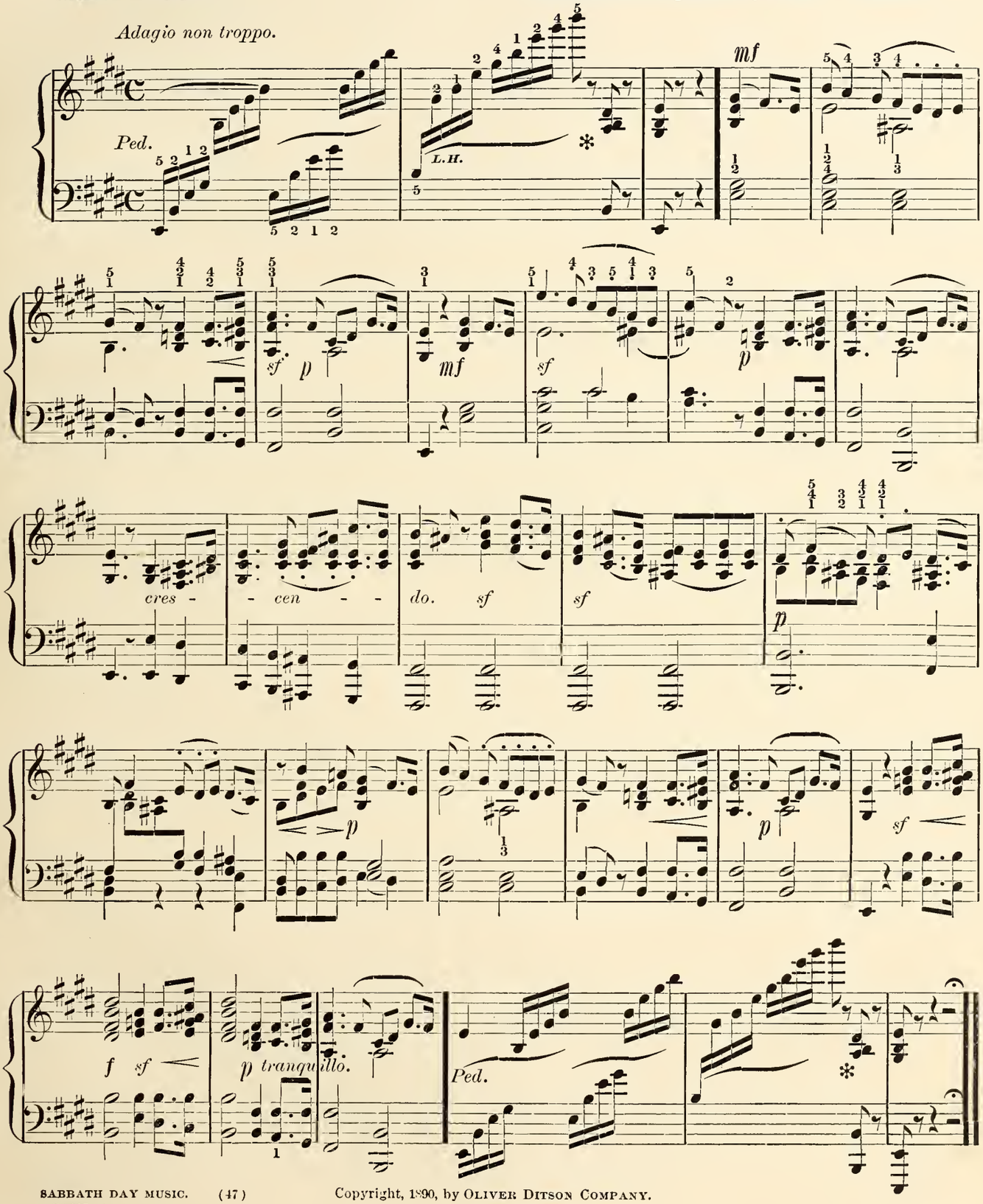

Copyright, 1890, by OLIVER DITSON COMPANY.

AVE MARIA.

GOUNOD—BACH. Arranged by LEON KEACH.

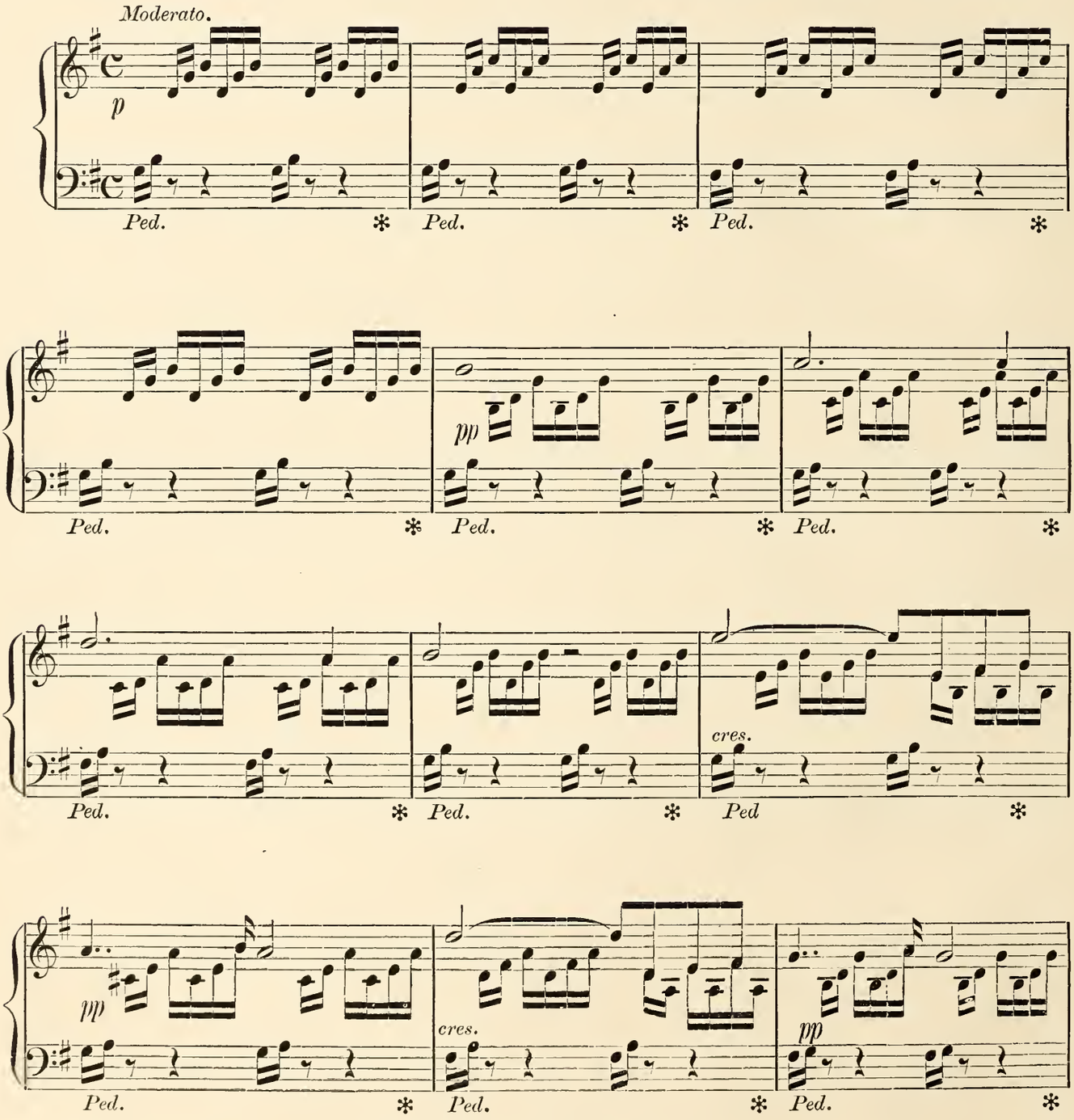

Copyright, 1890, by OLIVER DITSON & COMPANY.

54,068—3.

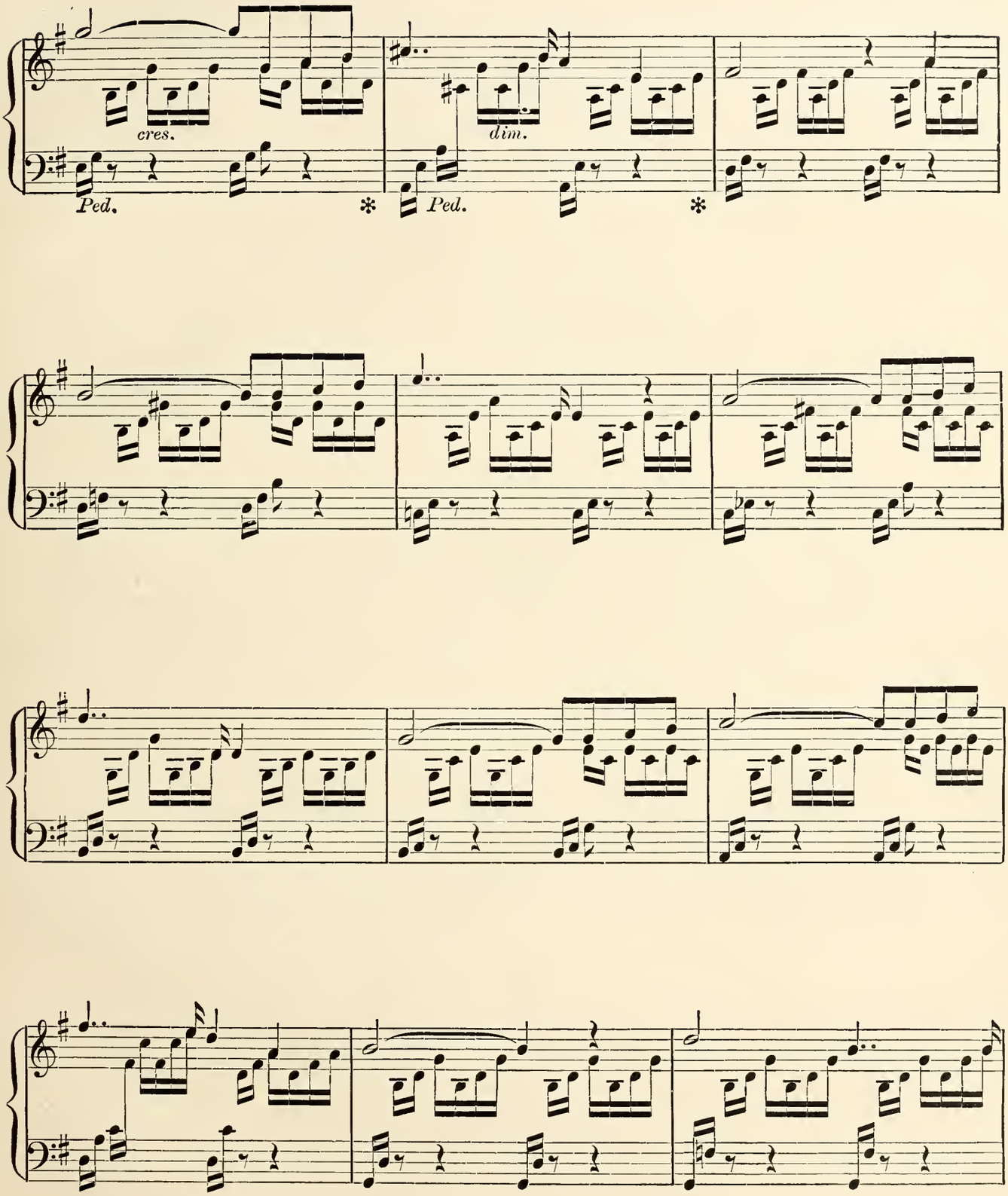
cres.
Ped.
dim.
Ped.

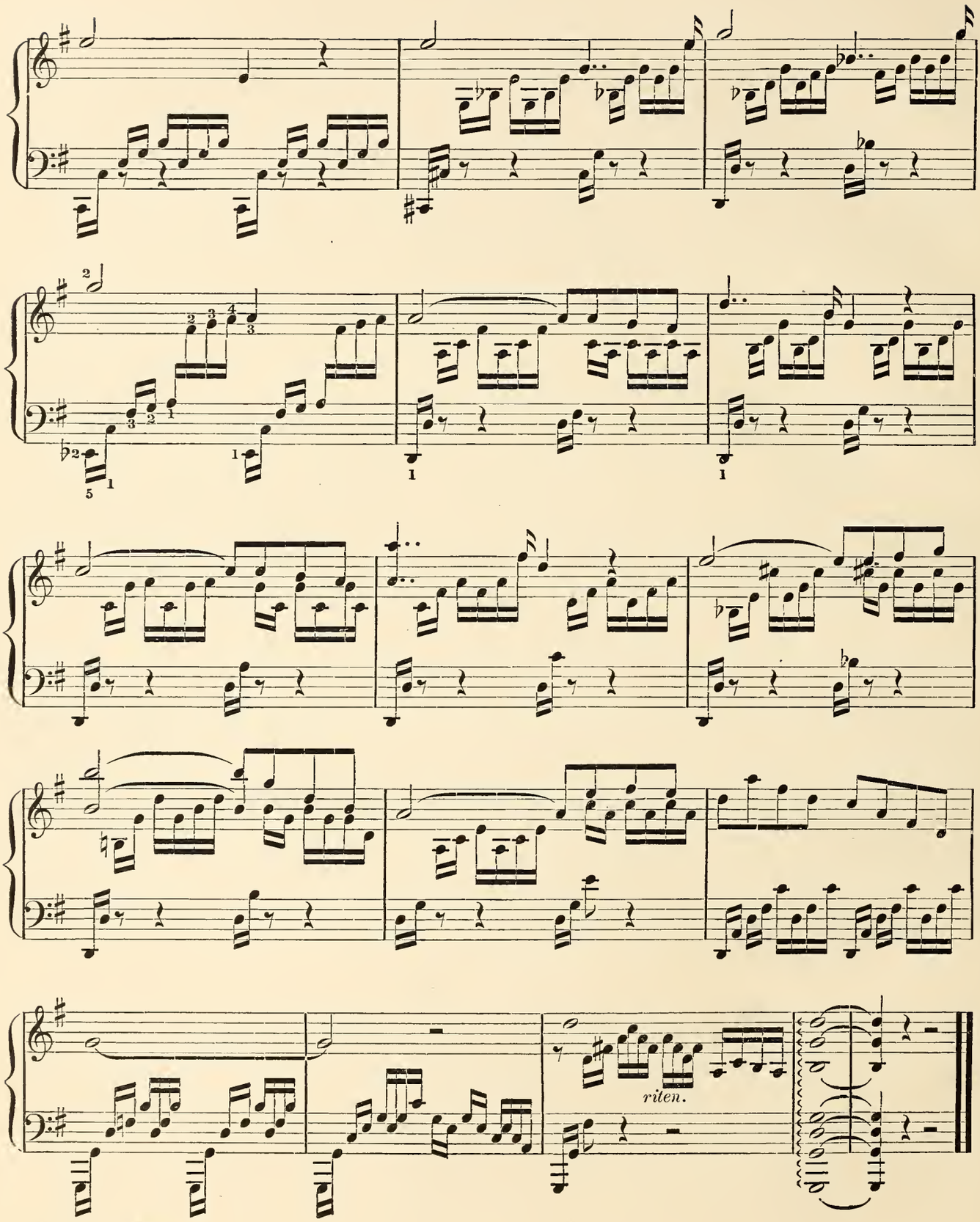
riten.

THERE IS A GREEN HILL FAR AWAY.

GOUNOD. Arr. by LEON KEACH.

Andante moderato.

cres -

cen - do.

dim.

cantabile.

cres.

p

Ped. ✻

Copyright, 1890, by OLIVER DITSON COMPANY.

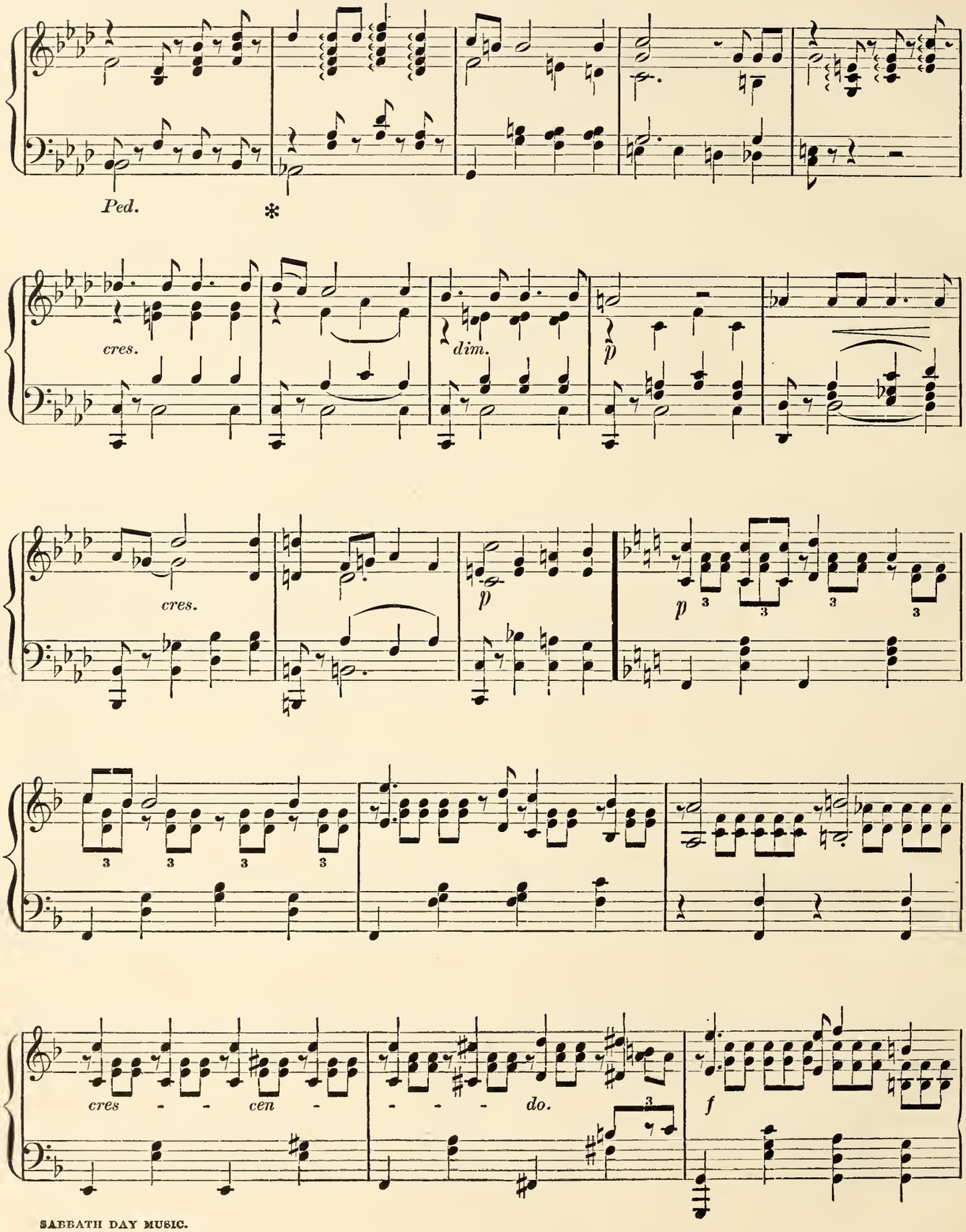
Ped.
*
cres.
dim.
p
cres.
p
p
cres - - cen - - - - do.
f

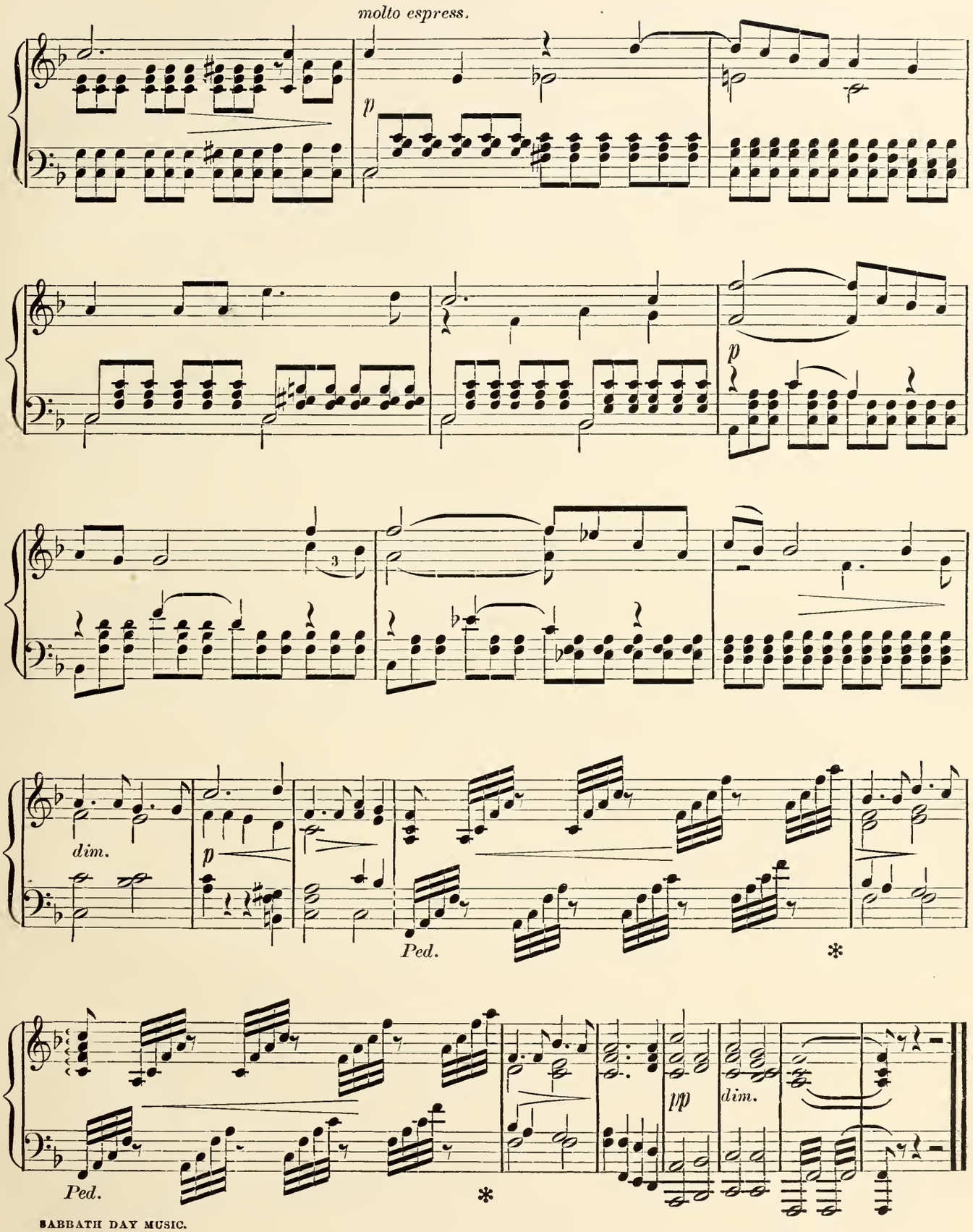
molto espress.
p
p
dim.
p
Ped.
*
Ped.
*
pp
dim.

LIFT THINE EYES.

From "ELIJAH."

MENDELSSOHN. Arr. by LEON KEACH.

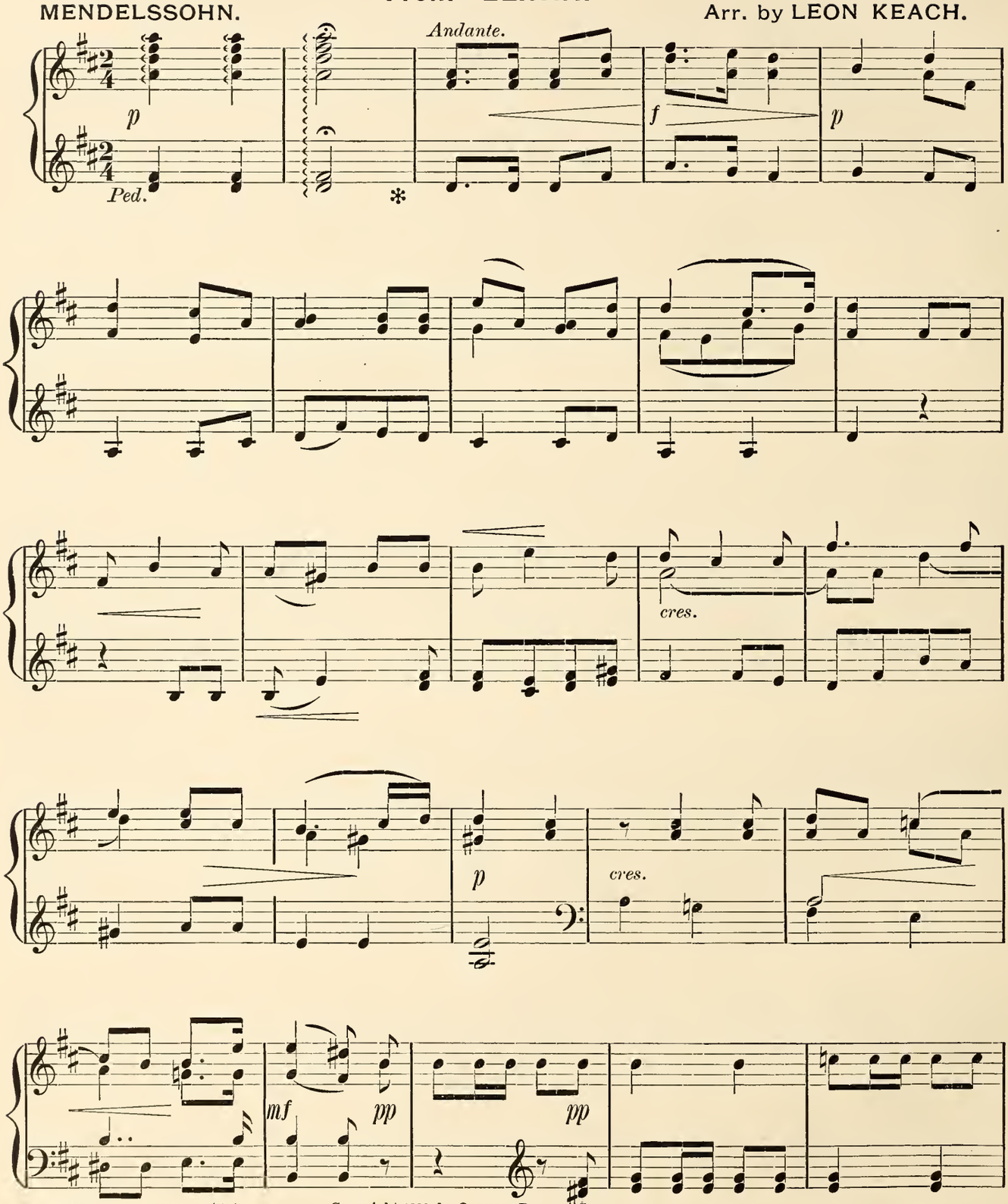

Copyright 1890, by OLIVER DITSON COMPANY.

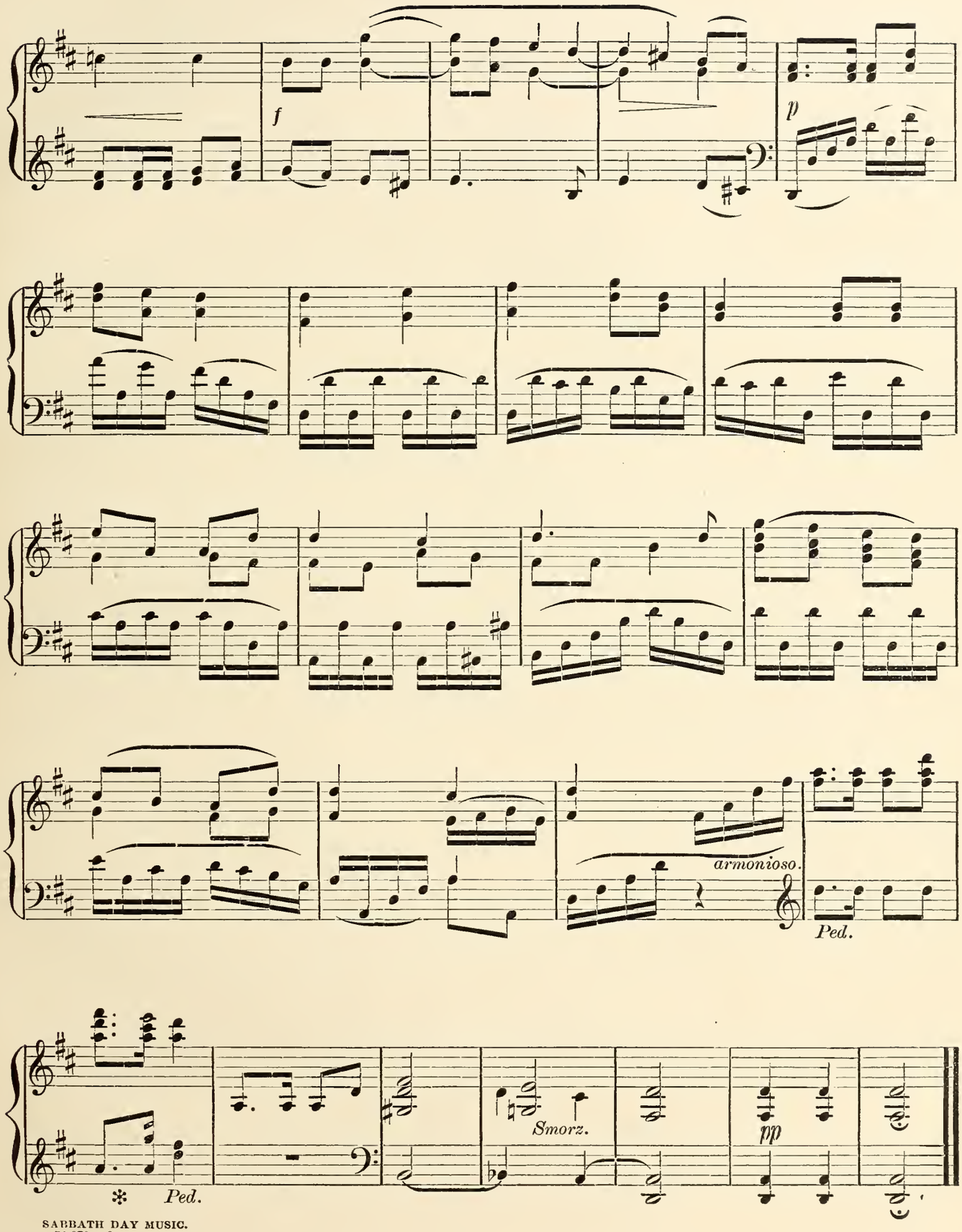
f
p
armonioso.
Ped.
Smorz.
pp
Ped.

SANCTUS.

From GOUNOD'S MASS, "ST. CECILIA."

Arr. by LEON KEACH.

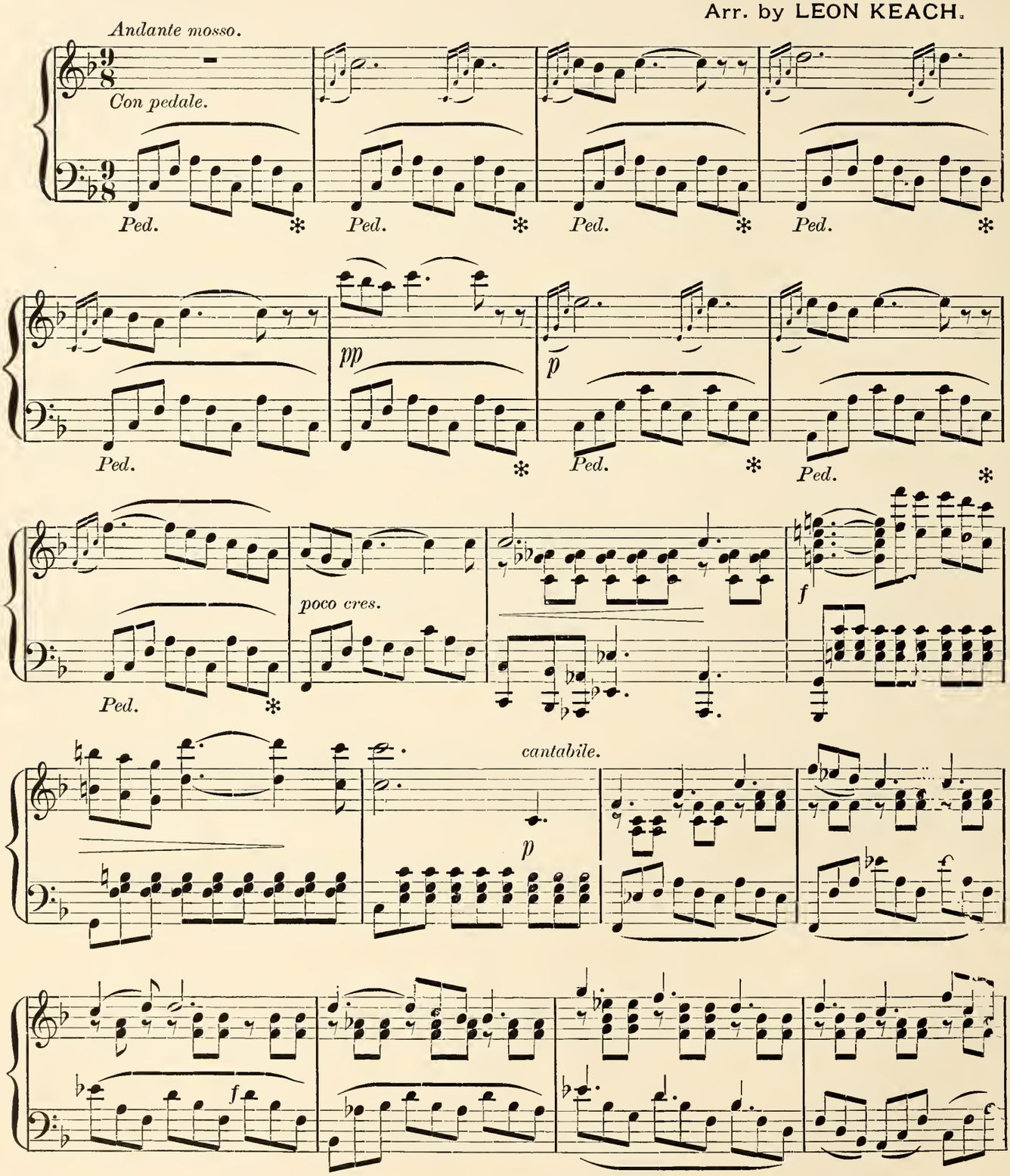

Copyright, 1890, by OLIVER DITSON COMPANY.

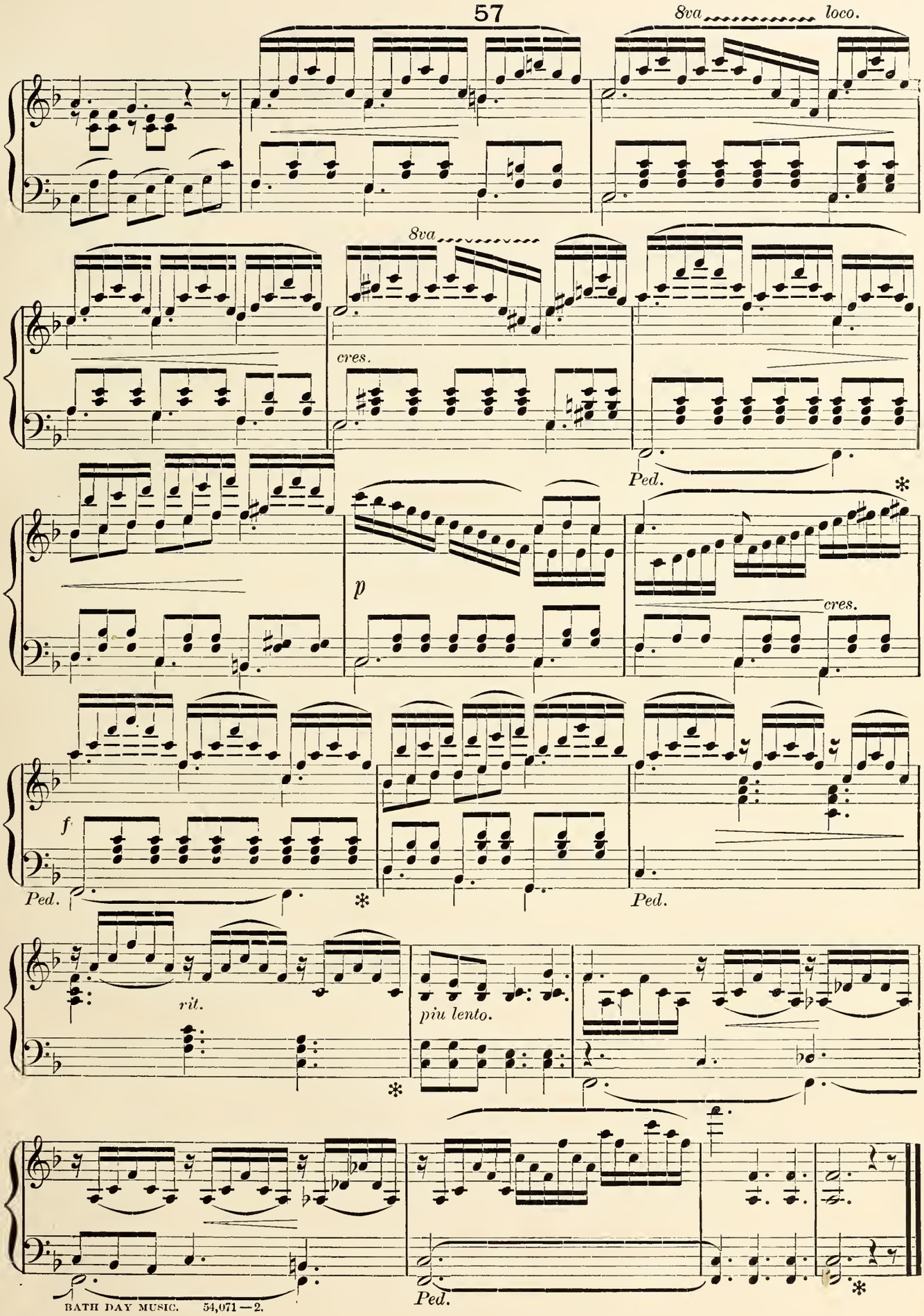
8va
loco.
8va
cres.
Ped.
p
cres.
f
Ped.
Ped.
rit.
piu lento.
Ped.

O REST IN THE LORD.

"ELIJAH."

MENDELSSOHN. Arr. by LEON KEACH.

Andantino.

pp

Copyright, 1890, by OLIVER DITSON COMPANY.

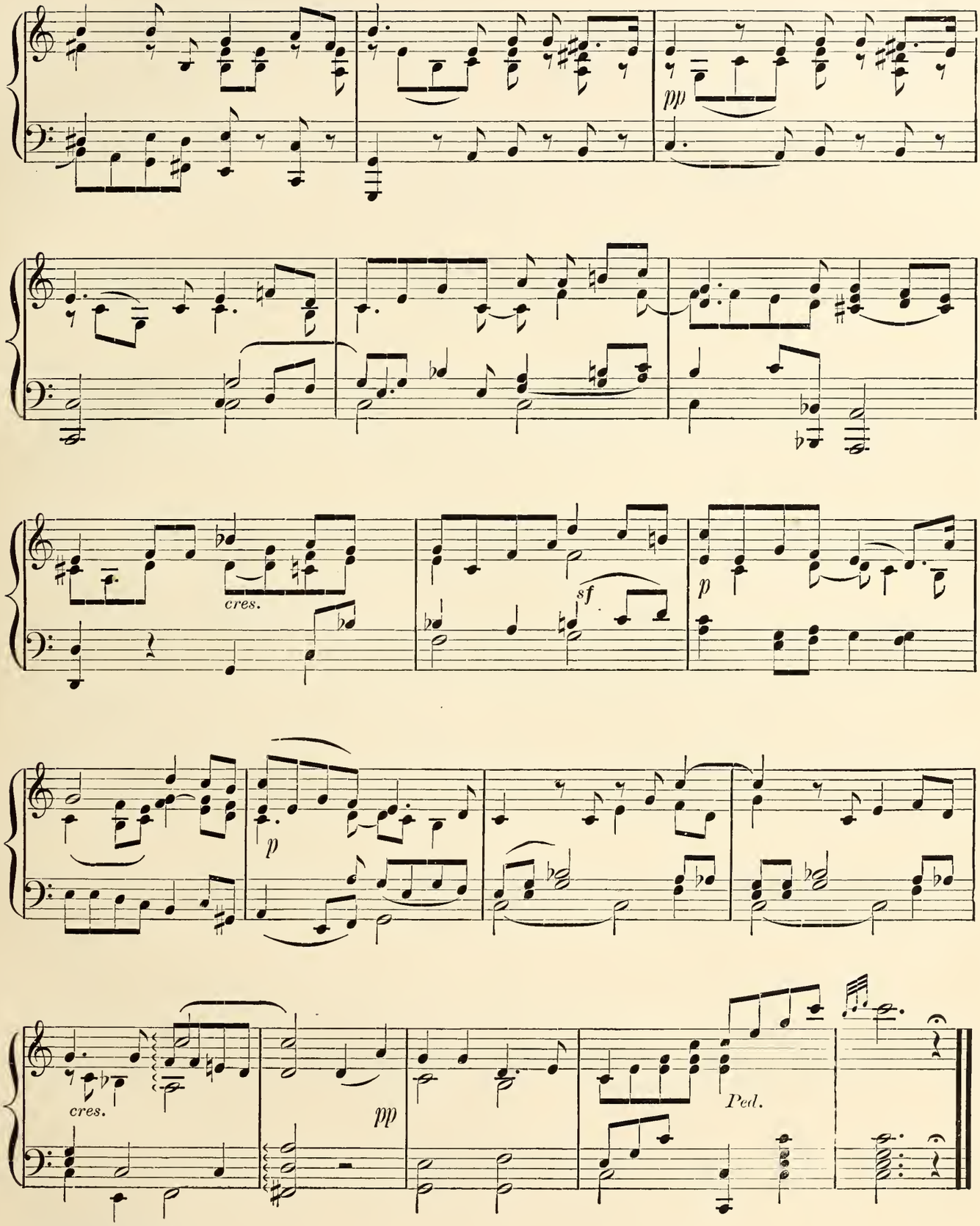
pp
cres.
sf
p
p
cres.
pp
Ped.

EVENING SONG TO THE VIRGIN.

(AVE SANCTISSIMA.)

Arr. from Louis Köhler.

By LEON KEACH.

Andantino.

sostenuto.

rall.

p

Ped. Ped. Ped. Ped. Ped. Ped. Ped. Ped. Ped. Ped. Ped. Ped. Ped. Ped. Ped. Ped. Ped.

Copyright, 1890, by OLIVER DITSON COMPANY.
54,073—3.

8va

Ped. Ped. Ped.

pp Una corda.

Ped. Ped. Ped. Ped. Ped.

Ped. Ped. Ped. Ped.

Ped. Ped. Ped. Ped. Ped.

Tutte le corde.

Ped. Ped. Ped. *

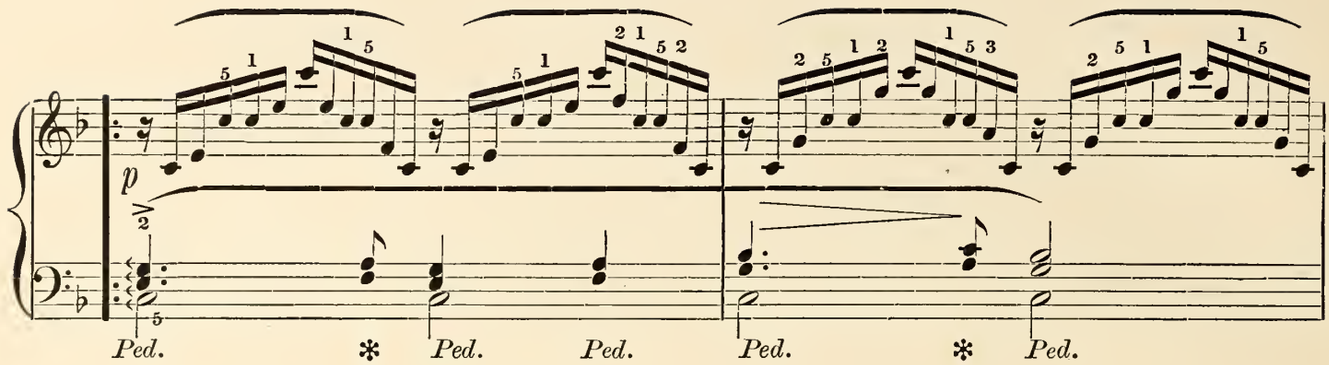
p
Ped.
Ped.
Ped.
Ped.
Ped.

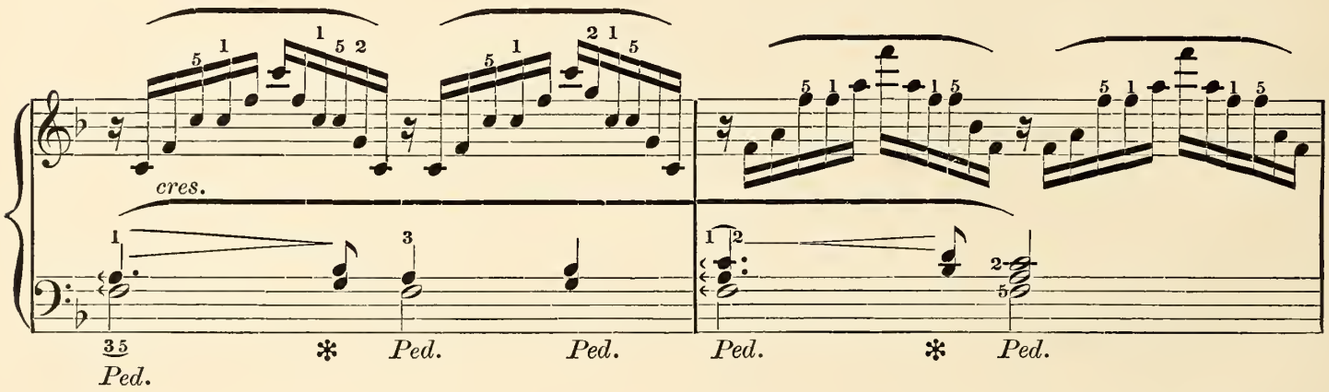
cres.
Ped.
Ped.
Ped.
Ped.
Ped.

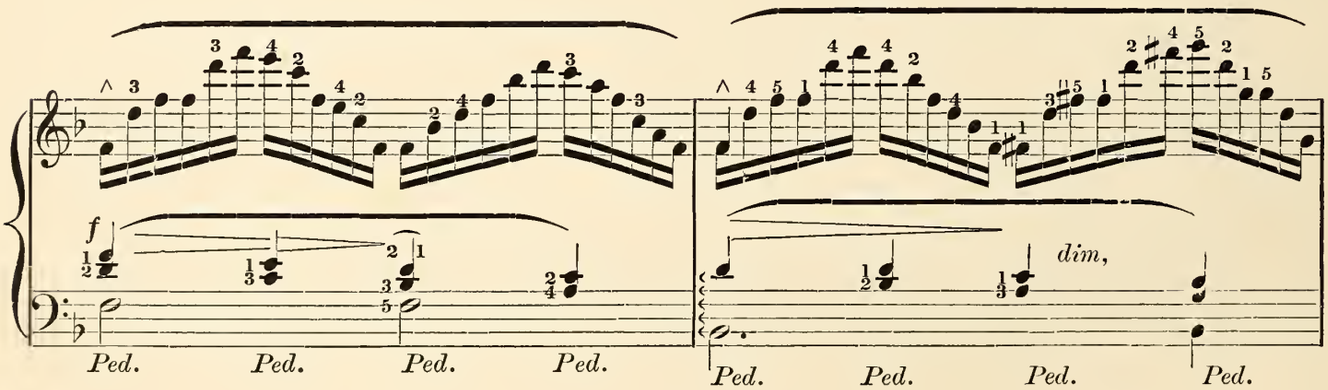
f
dim,
Ped.
Ped.
Ped.
Ped.
Ped.
Ped.
Ped.
Ped.

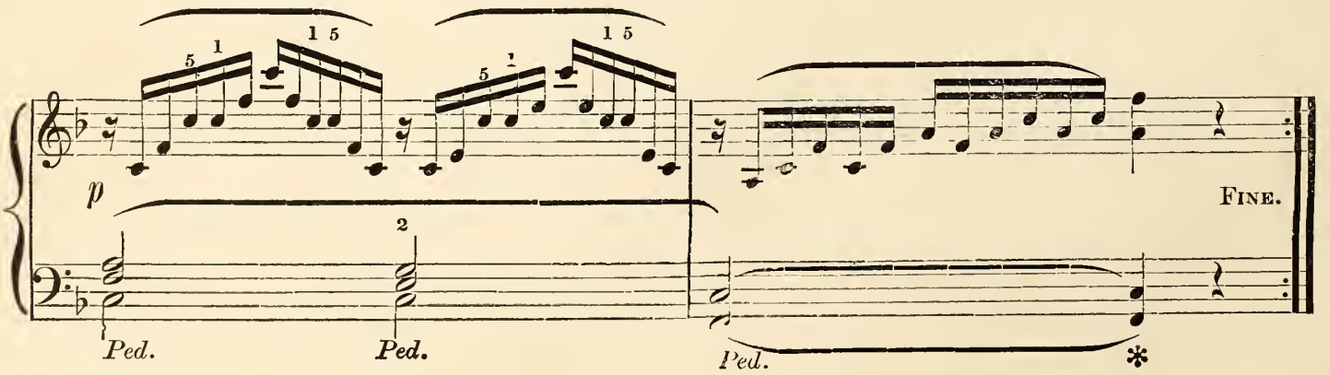
p
FINE.
Ped.
Ped.
Ped.

MARCHE ROMAINE.

MARCHE PONTIFICALE.

CH. GOUNOD. Revised and Fingered by LEON KEACH.

Allegretto maestoso. (♩ = 100.)

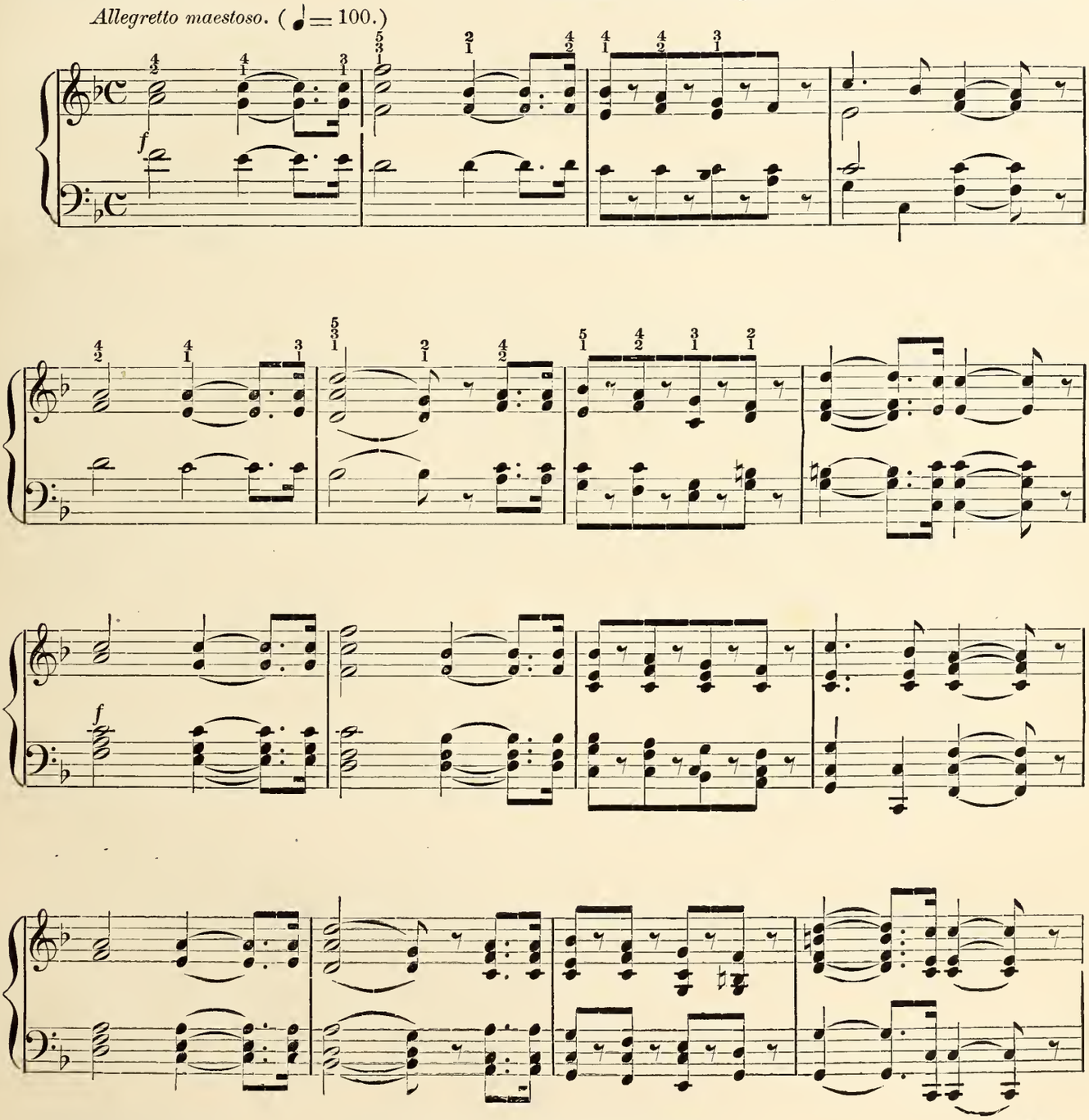

Copyright, 1890, by OLIVER DITSON COMPANY.

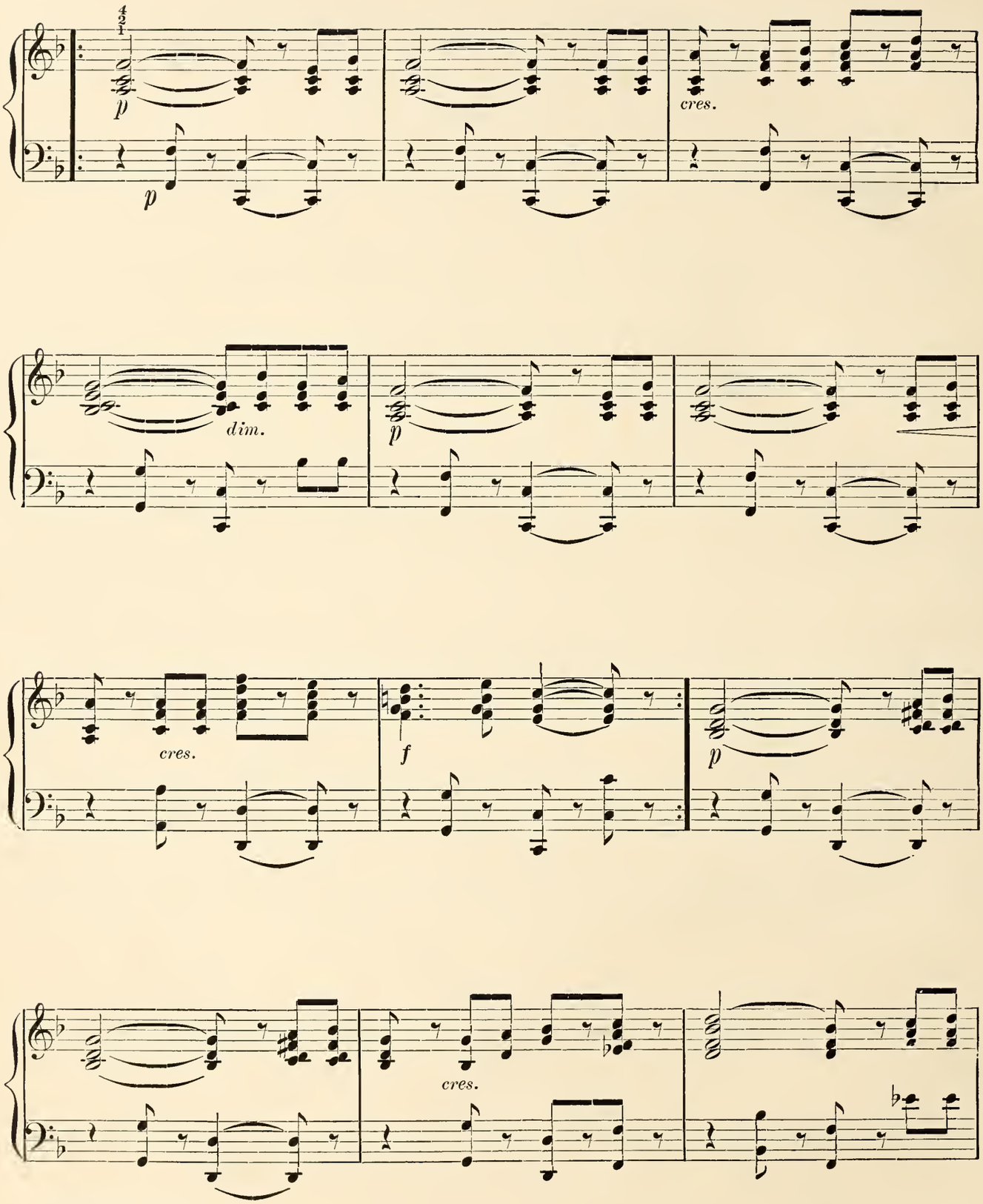
p
p
cres.
dim.
p
cres.
f
p
cres.

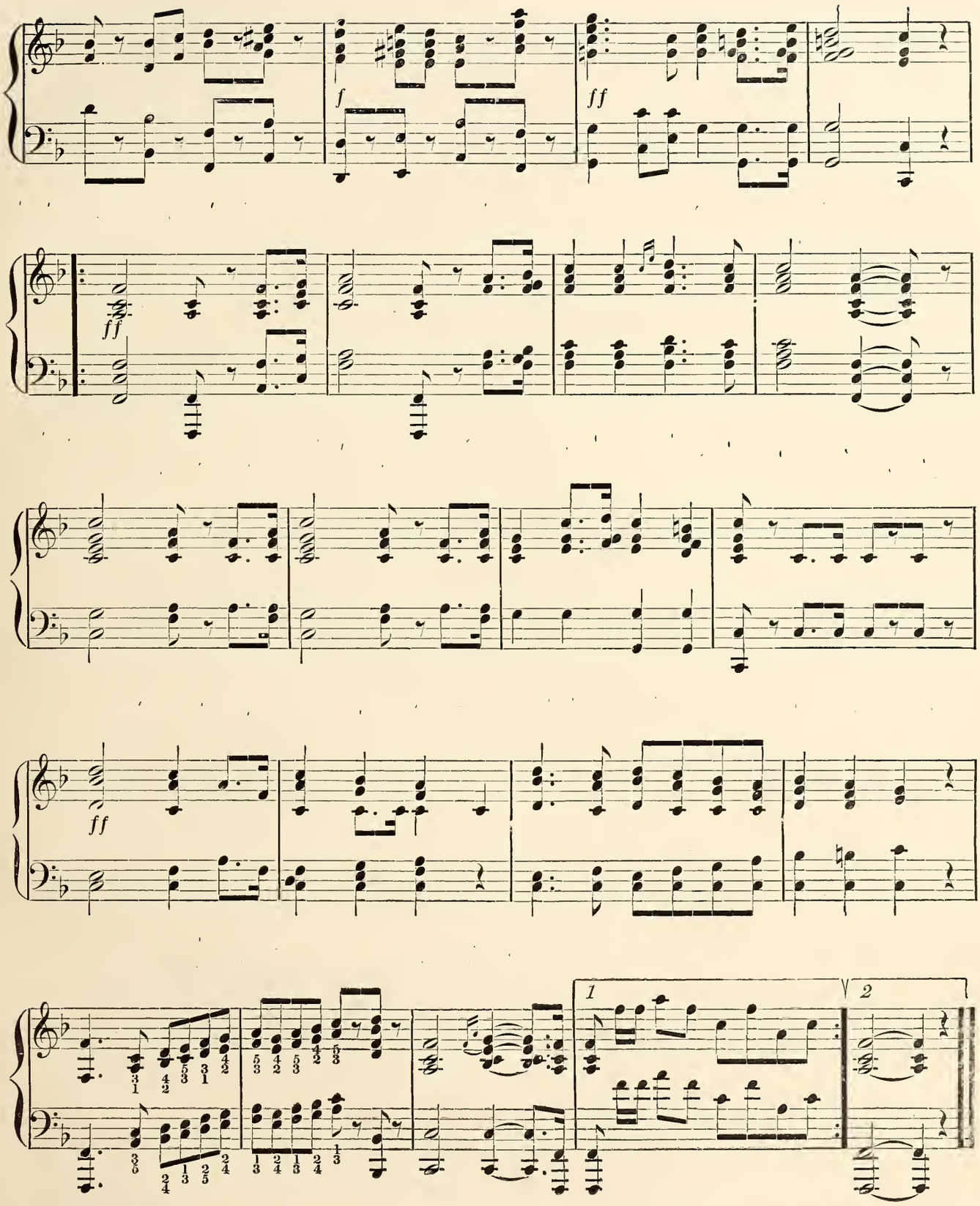
f
ff
ff
ff
ff
1
2

SUN OF MY SOUL.

Adapted from LOUIS MEYER

By LEON KEACH.

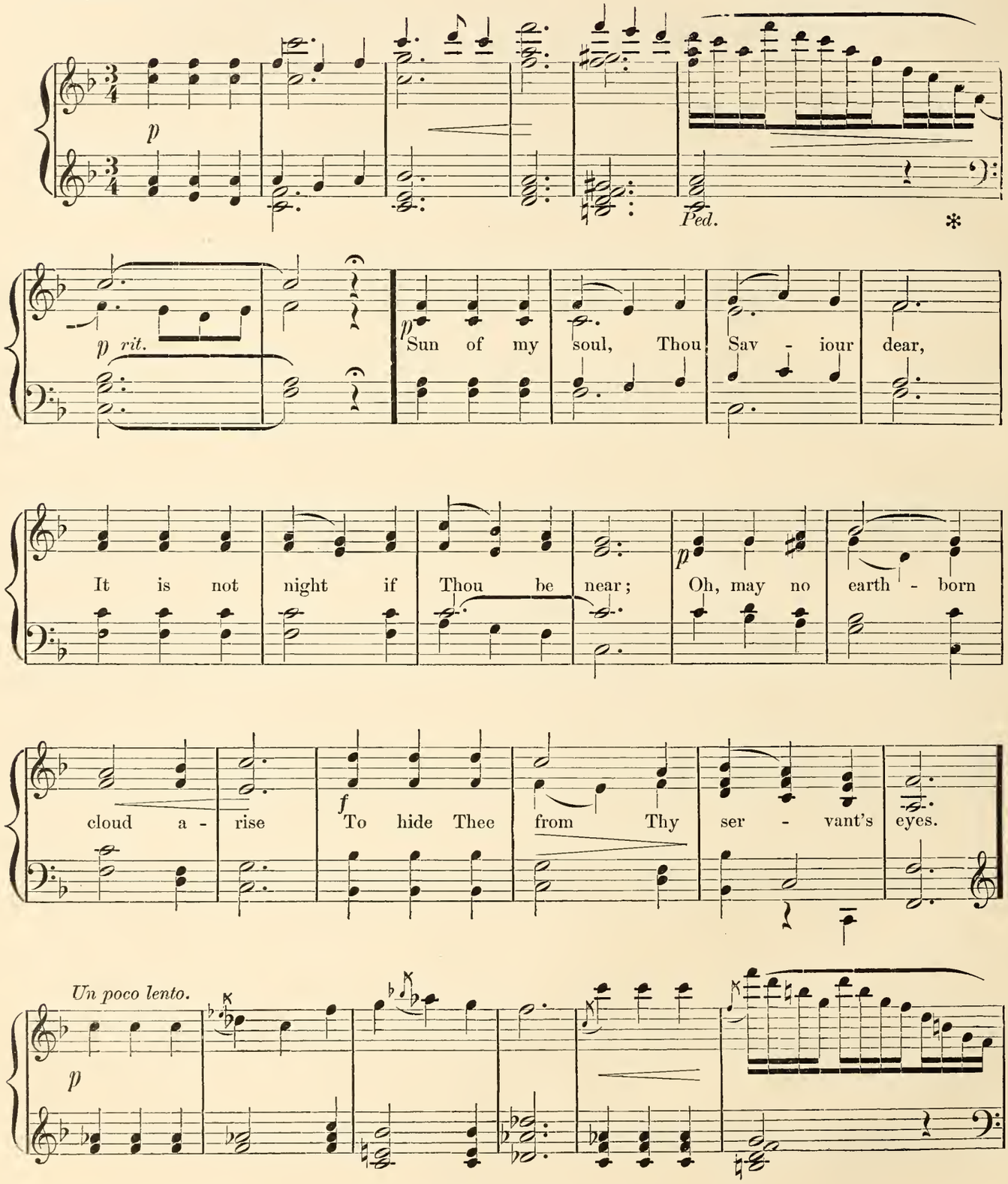

Copyright, 1890, by OLIVER DITSON COMPANY.

34,075 – 2.

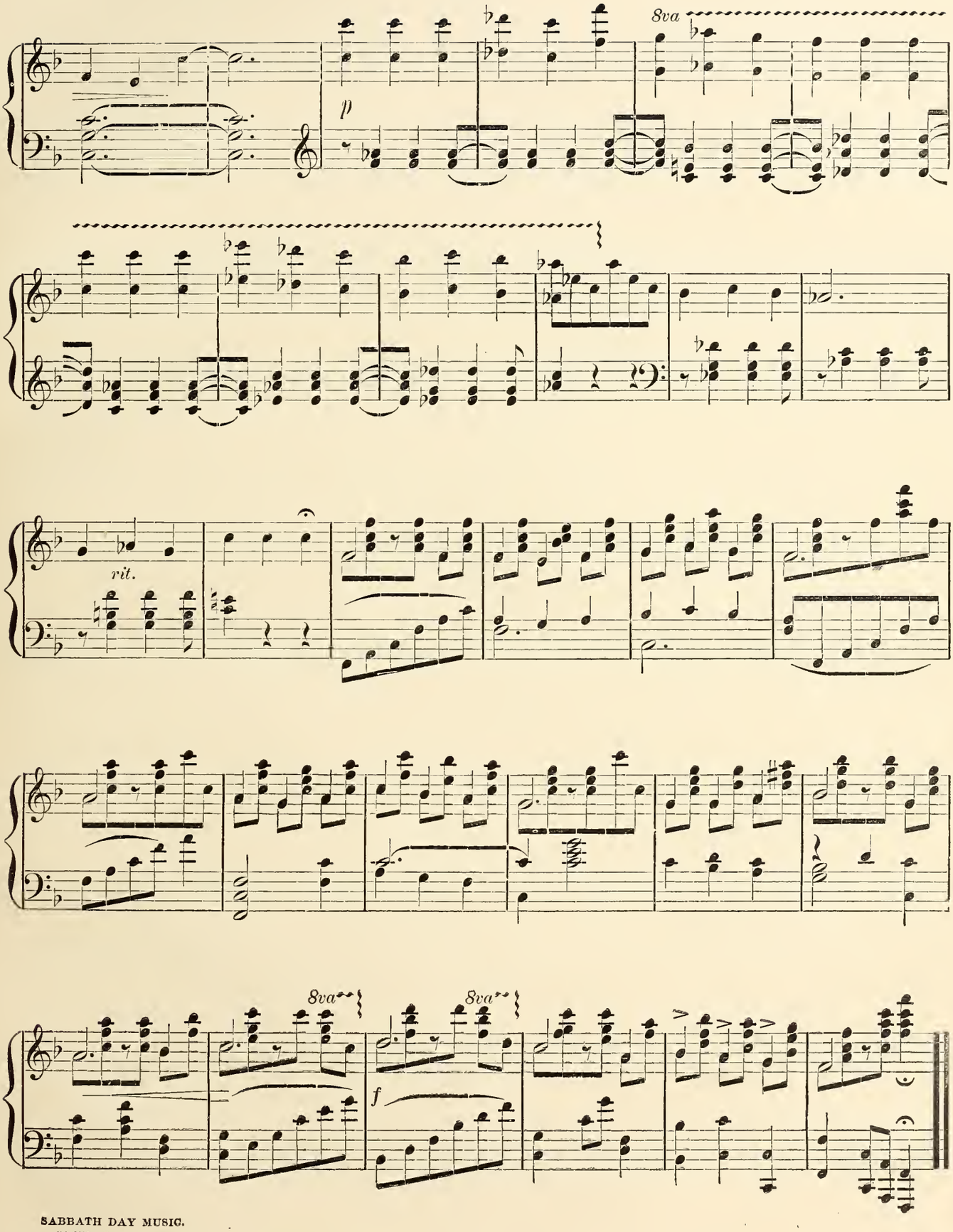
8va
p
rit.
8va
8va
f

ALLEGRETTO FROM THE SEVENTH SYMPHONY.

BEETHOVEN. Revised and Fingered by LEON KEACH.

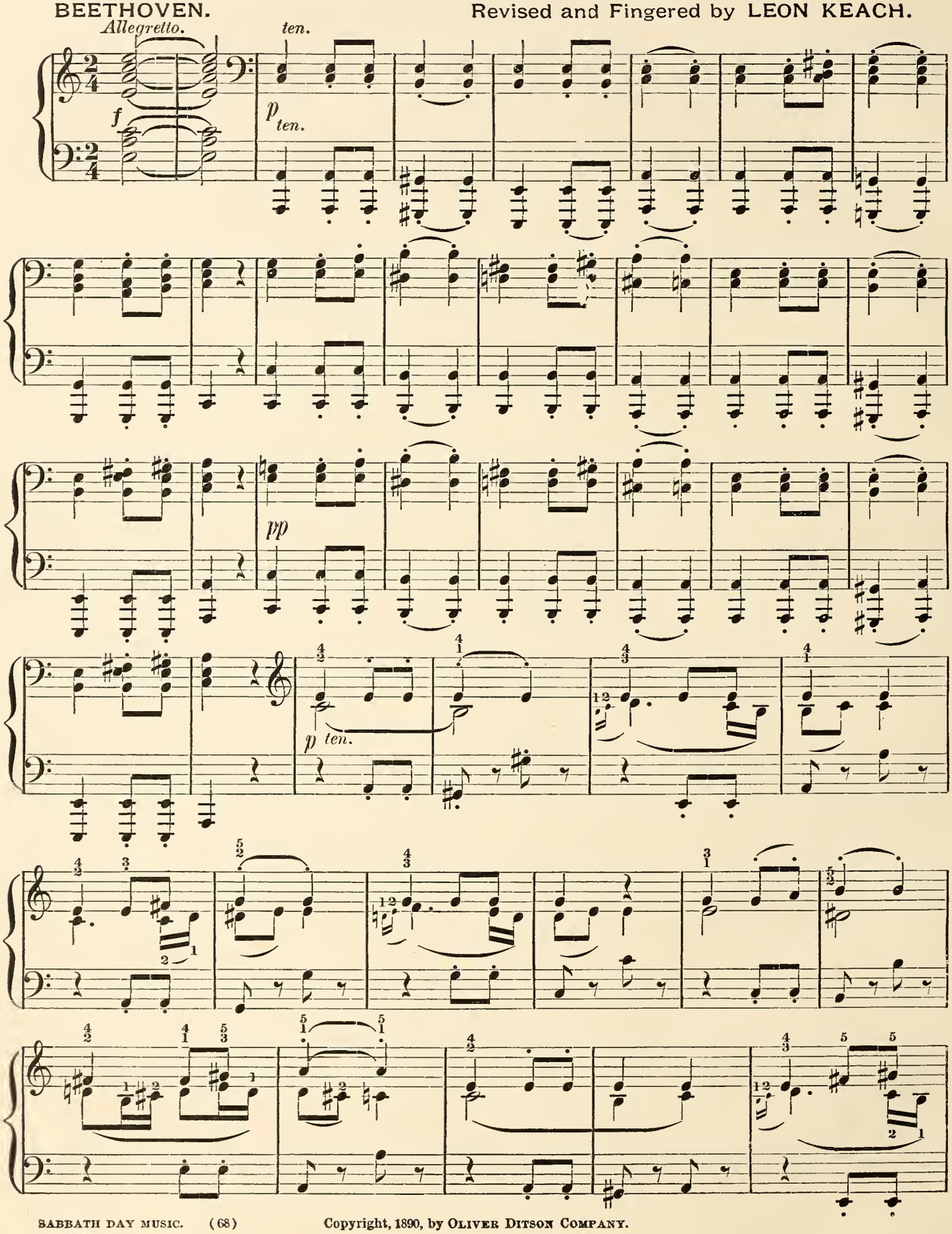

Copyright, 1890, by OLIVER DITSON COMPANY.

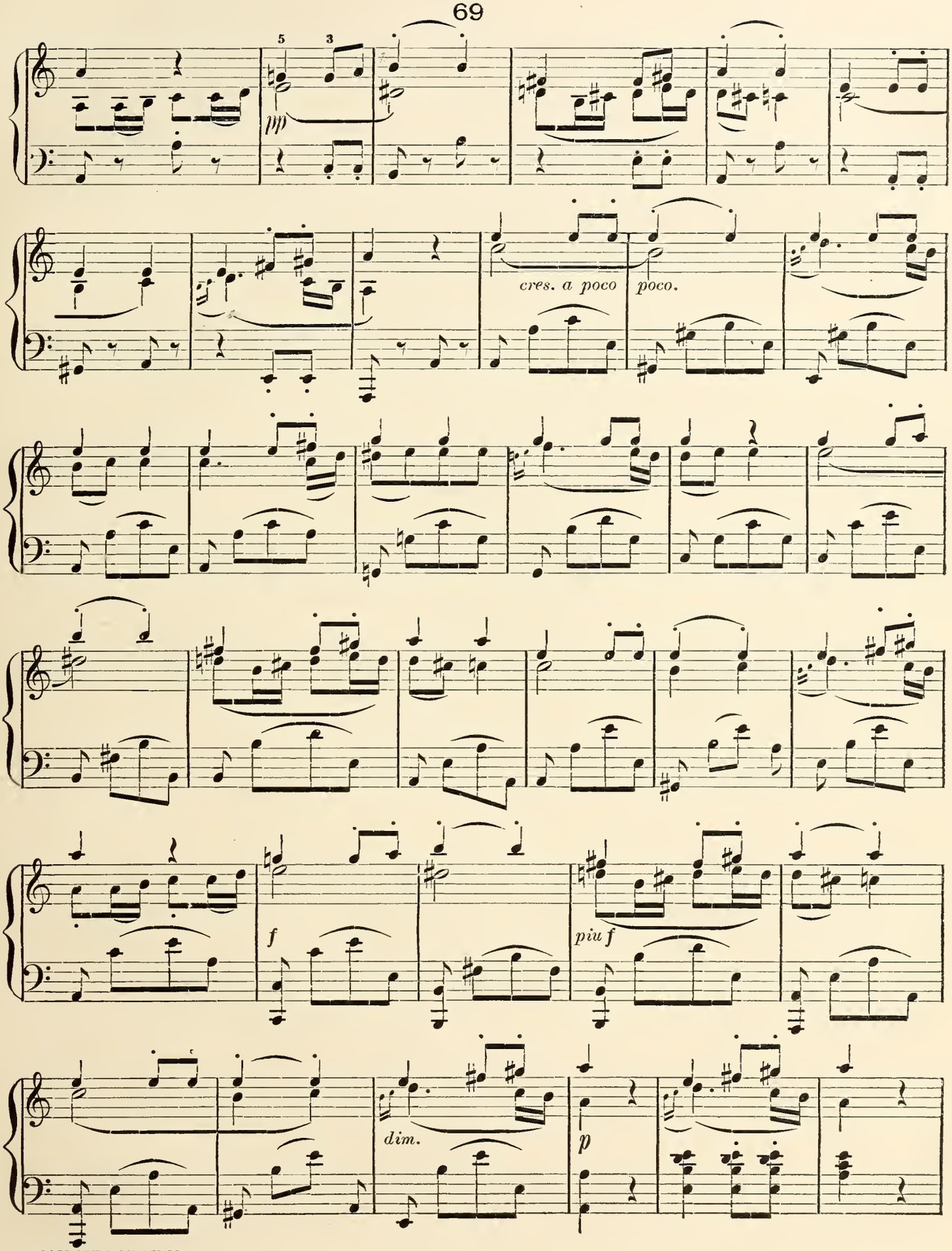
5
3
pp
cres. a poco
poco.
f
piu f
dim.
p

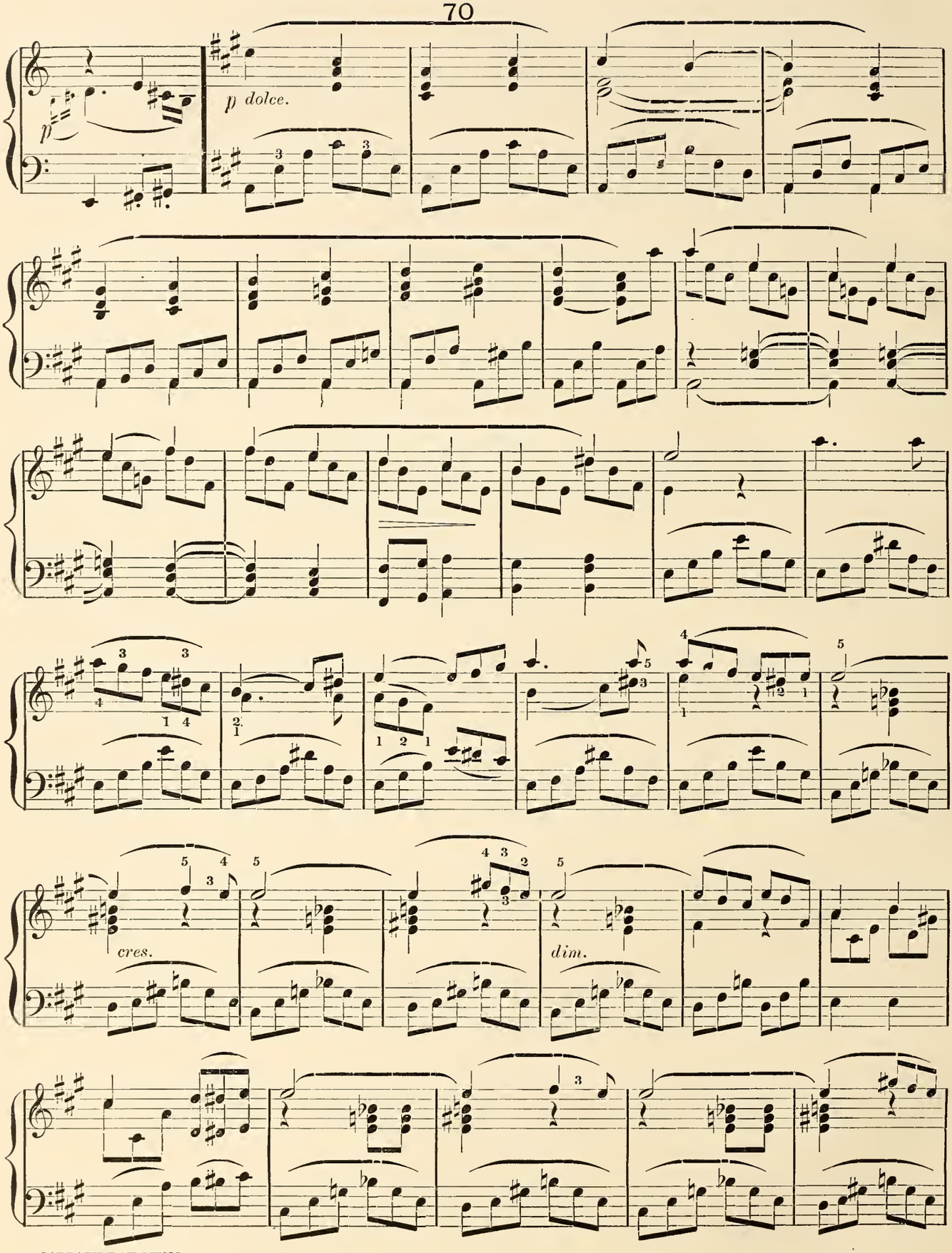
p
p dolce.
cres.
dim.

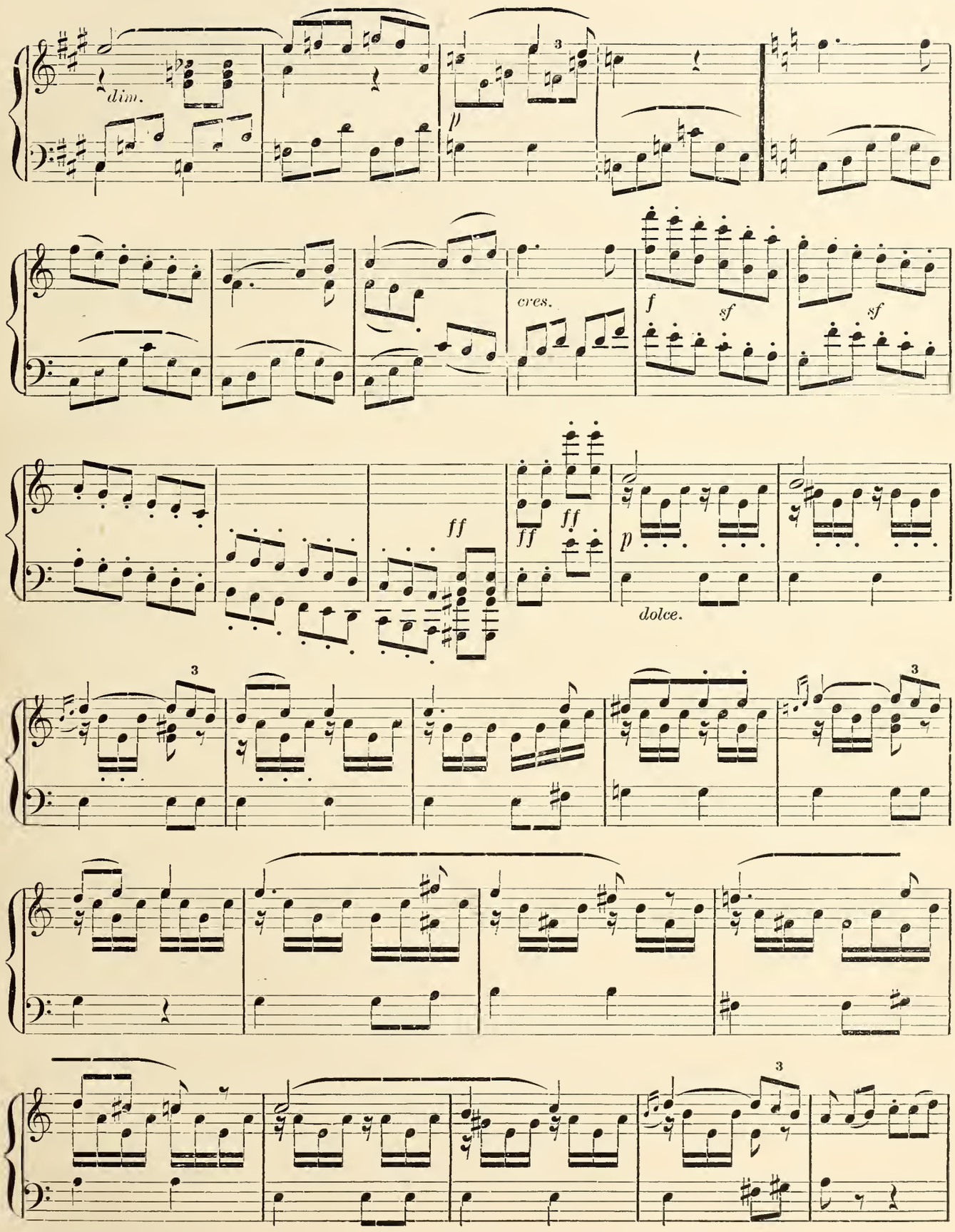
dim.
p
cres.
f
sf
sf
ff
ff
ff
p
dolce.

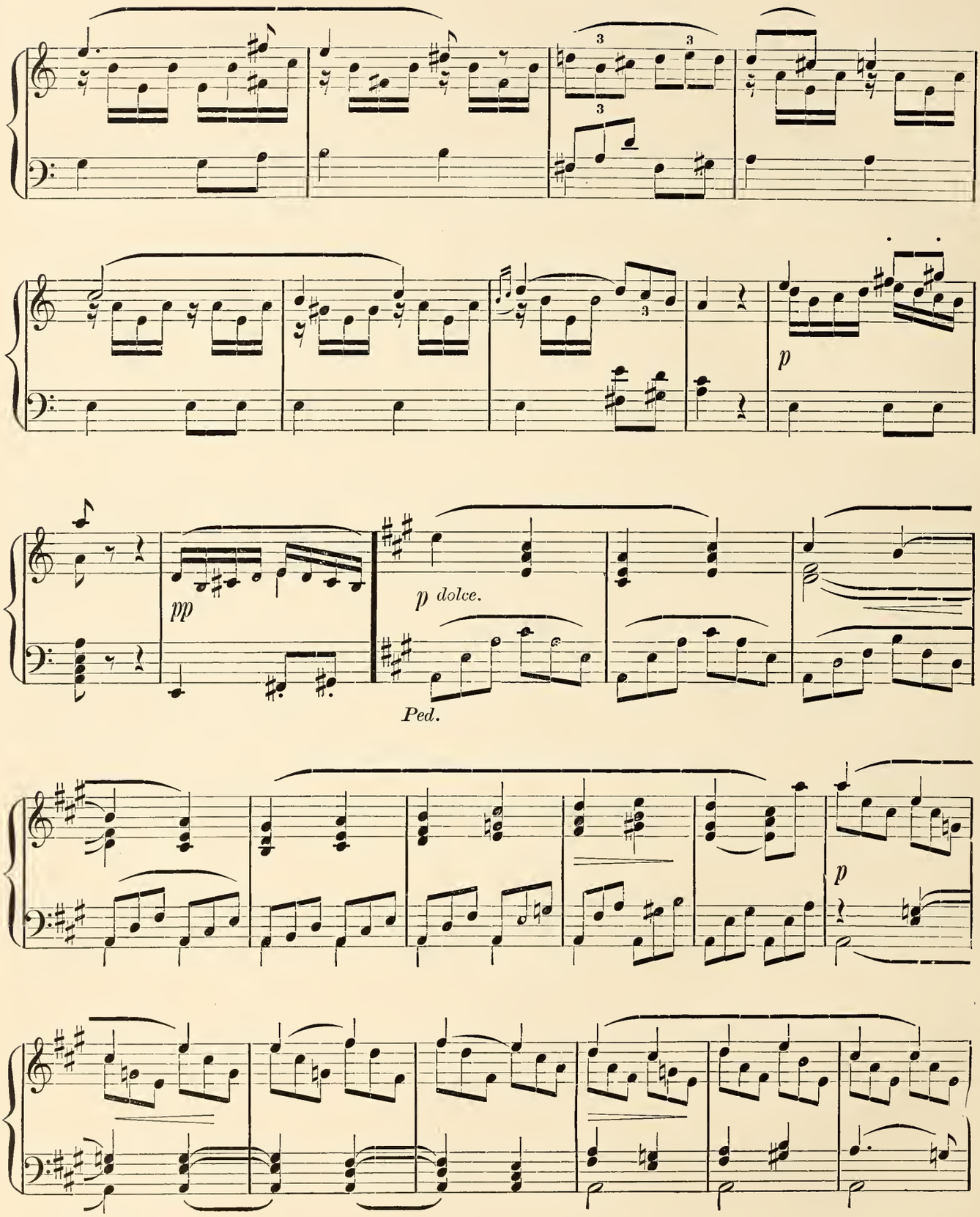
3
3
3
3
p
pp
p dolce.
Ped.
p

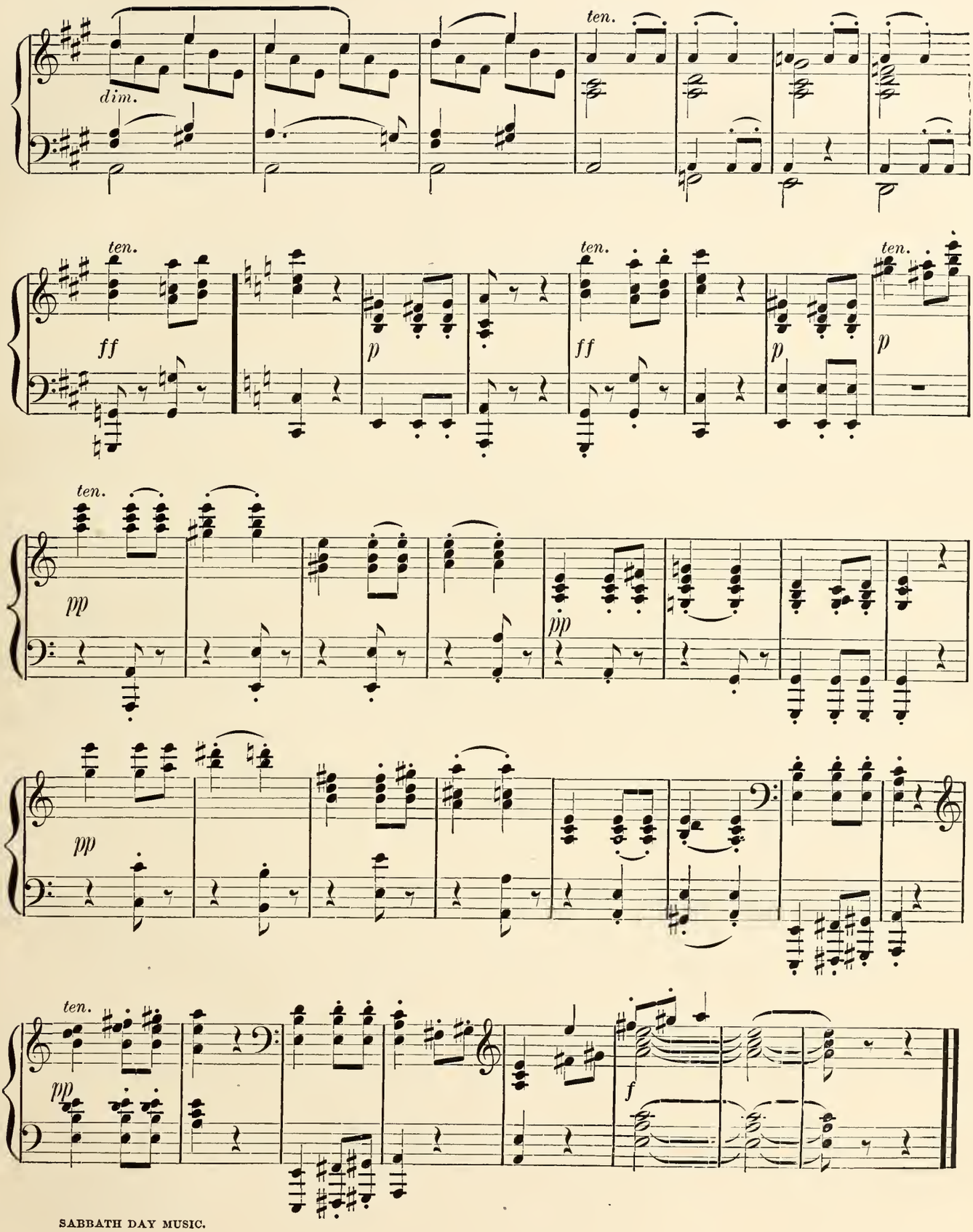
dim.
ten.
ff
p
pp
f

FROM THY LOVE AS A FATHER.

From "GOUNOD'S REDEMPTION."

Arr. by LEON KEACH.

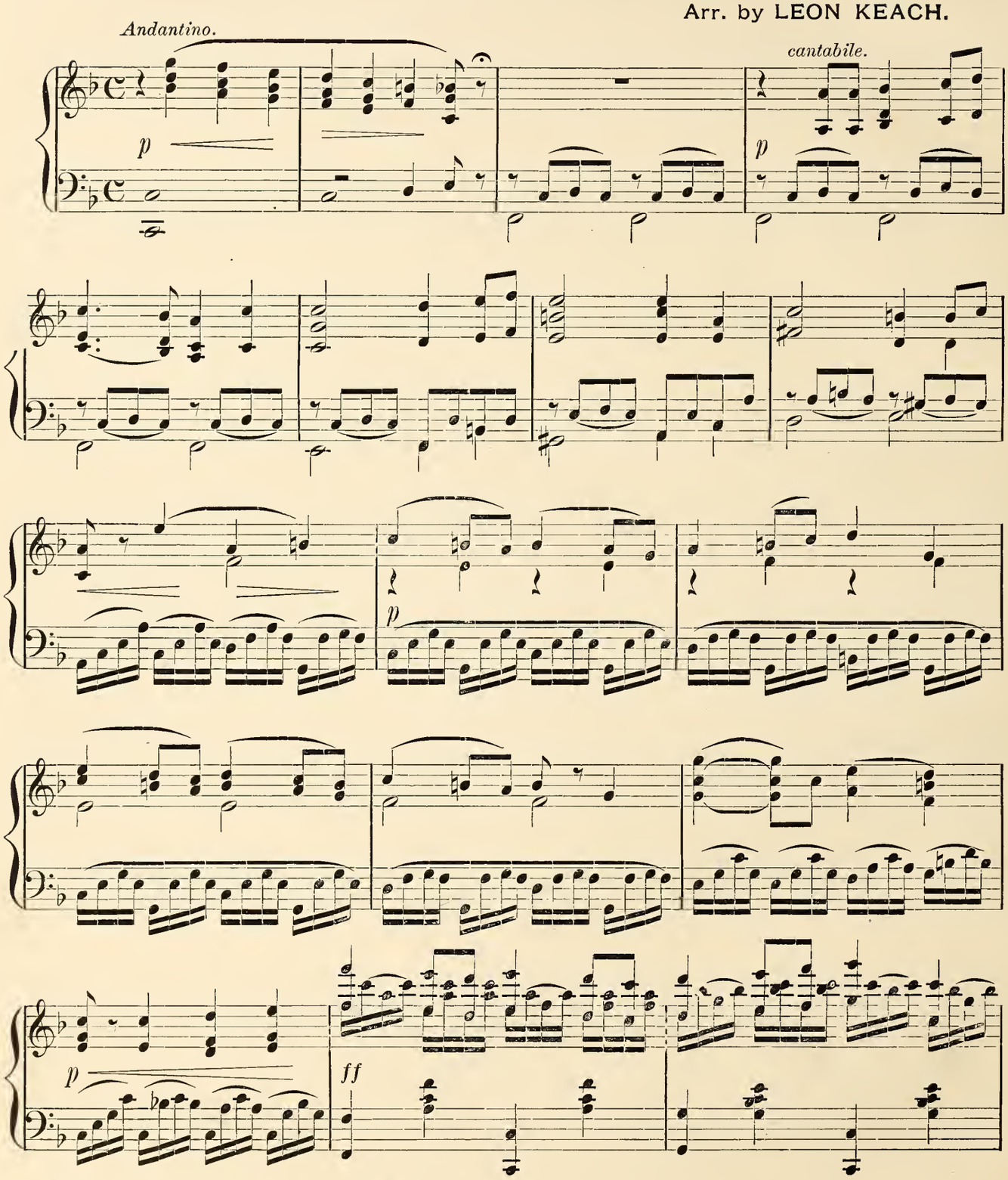

Copyright, 1890, by OLIVER DITSON COMPANY.

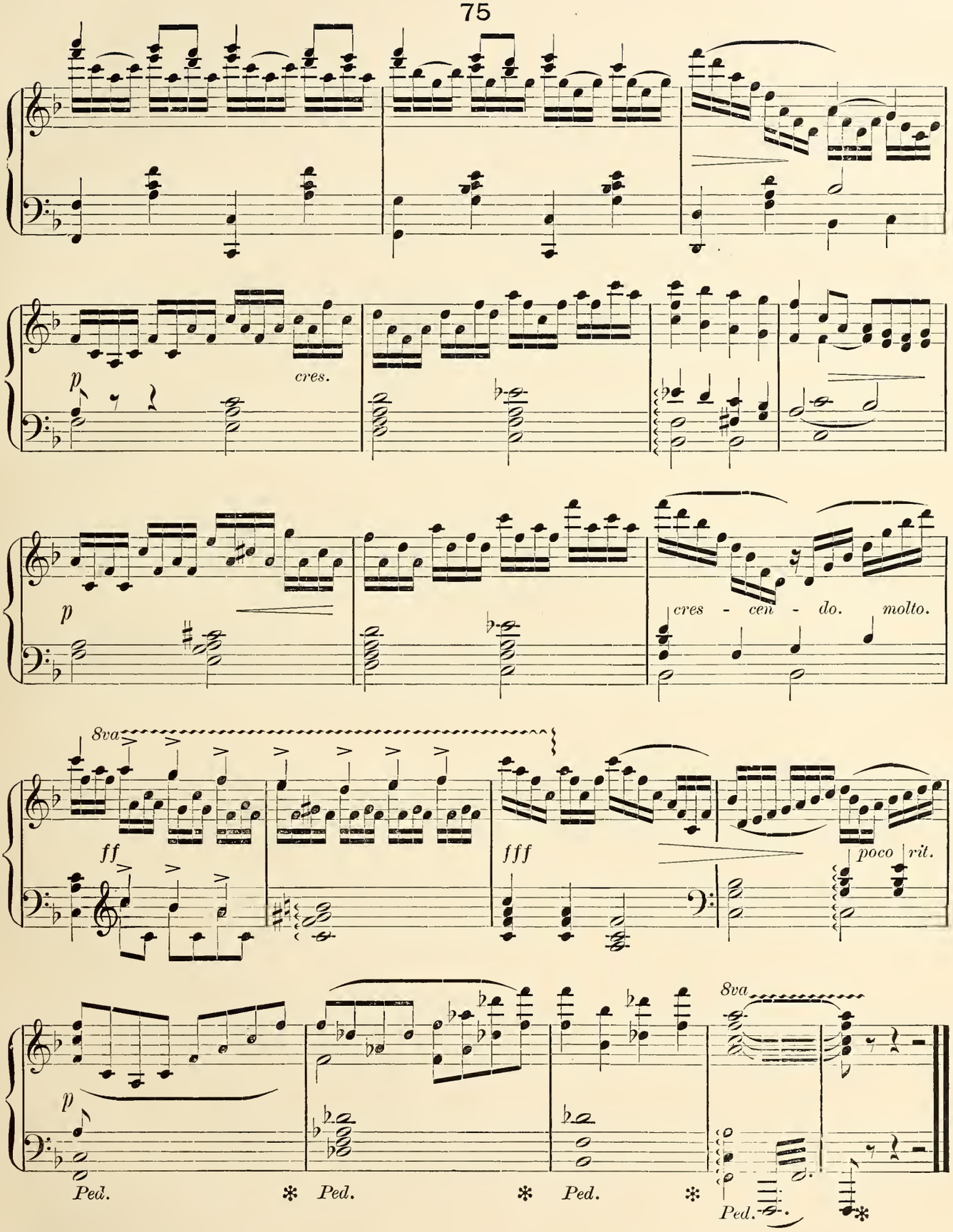
p
cres.
p
cres - cen - do. molto.
8va
ff
fff
poco rit.
p
8va
Ped.
Ped.
Ped.
Ped.

ABIDE WITH ME.

By LOUIS MEYER. Revised by LEON KEACH.

p

Ped. * *Ped.* * *Ped.* *

L.H.

Ped. armonioso. *

p

A - bide with me: fast falls the e - ven- tide; The darkness deep - ens; Lord with me a - bide; When oth - er help - ers fail, and com-forts flee, Help of the helpless, O a - bide with me.

p un poco rall

Copyright, 1890, by OLIVER DITSON COMPANY.

Cantabile, melodia marcato.

p

Ped. ✻ *Ped.* ✻ *Ped.* ✻

Ped. ✻ *Ped.* ✻ *Ped.* ✻

Ped. ✻ *Ped.* ✻

Ped. ✻ *Ped.* ✻ *Ped.* ✻

cres. *dim.*

Ped. ✻ *Ped.* ✻ *Ped.* ✻ *Ped.* ✻ *Ped.* ✻ *Ped.* ✻ *Ped.* ✻ *Ped.* ✻ *Ped.* ✻ *Ped.* ✻

8va

Ped.

8va

Ped.

Ped.

Ped.

Ped.

Ped.

Ped.

Ped.

cres.

f

Ped.

Ped.

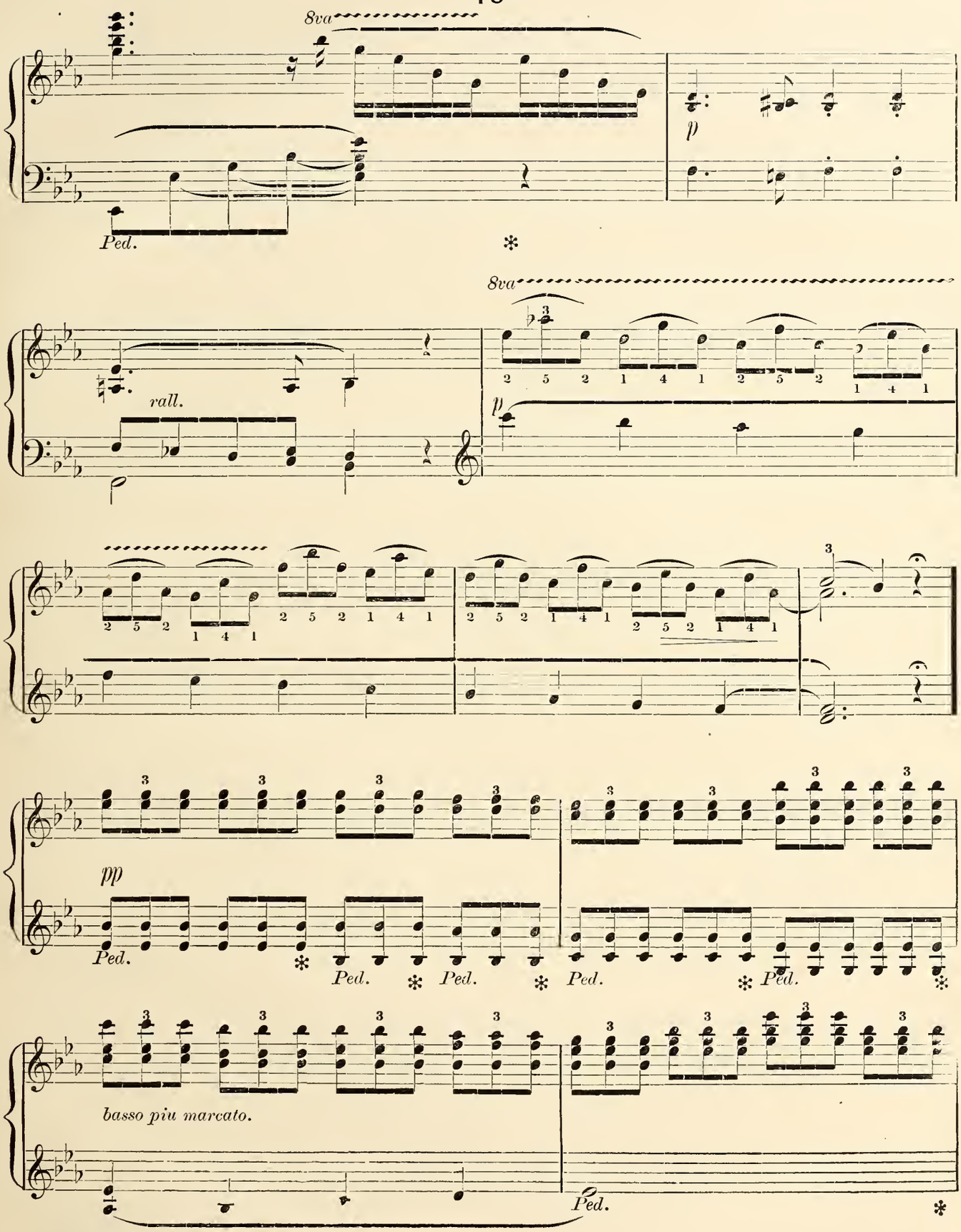
8va
p
Ped.
8va
rall.
p
pp
Ped.
Ped.
Ped.
Ped.
Ped.
basso piu marcato.
Ped.

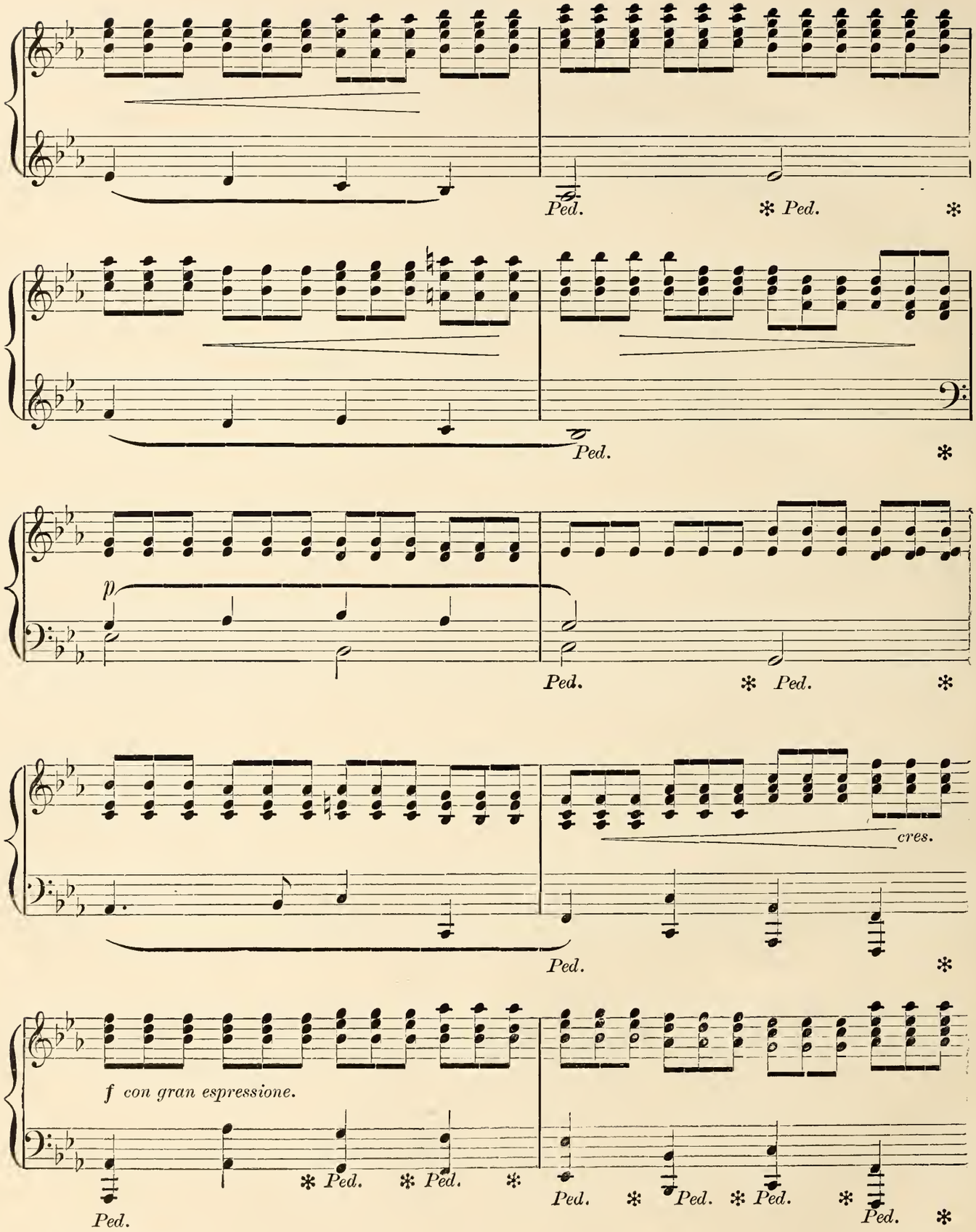
Ped.
Ped.
Ped.
p
Ped.
Ped.
cres.
Ped.
f con gran espressione.
Ped.
Ped.
Ped.
Ped.
Ped.
Ped.
Ped.

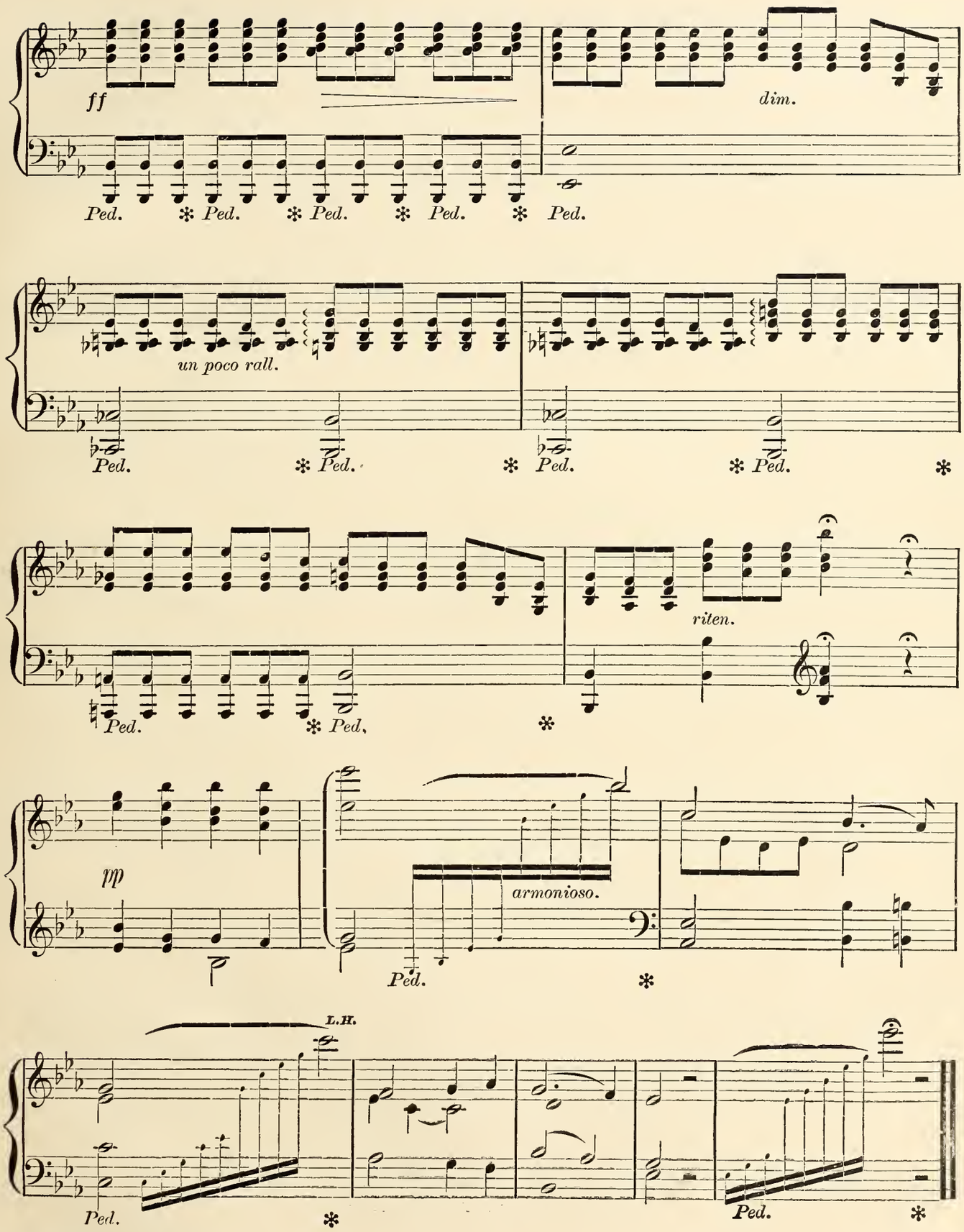
ff
dim.
Ped.
un poco rall.
riten.
pp
armonioso.
L.H.

O THOU SUBLIME SWEET EV'NING STAR.

RICHARD WAGNER. Arr. by LEON KEACH.

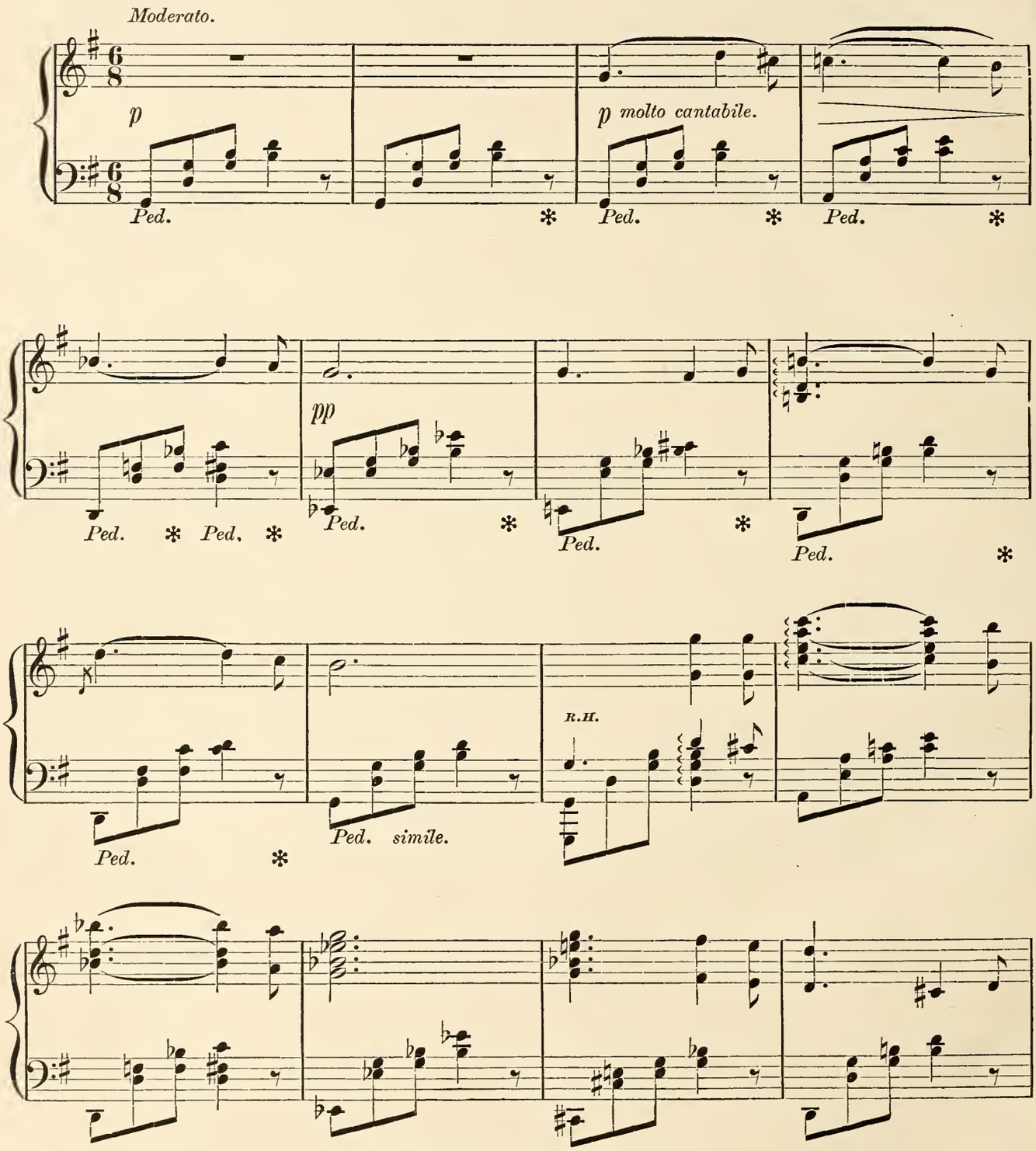

Copyright, 1890, by OLIVER DITSON COMPANY.
54,079 — 2.

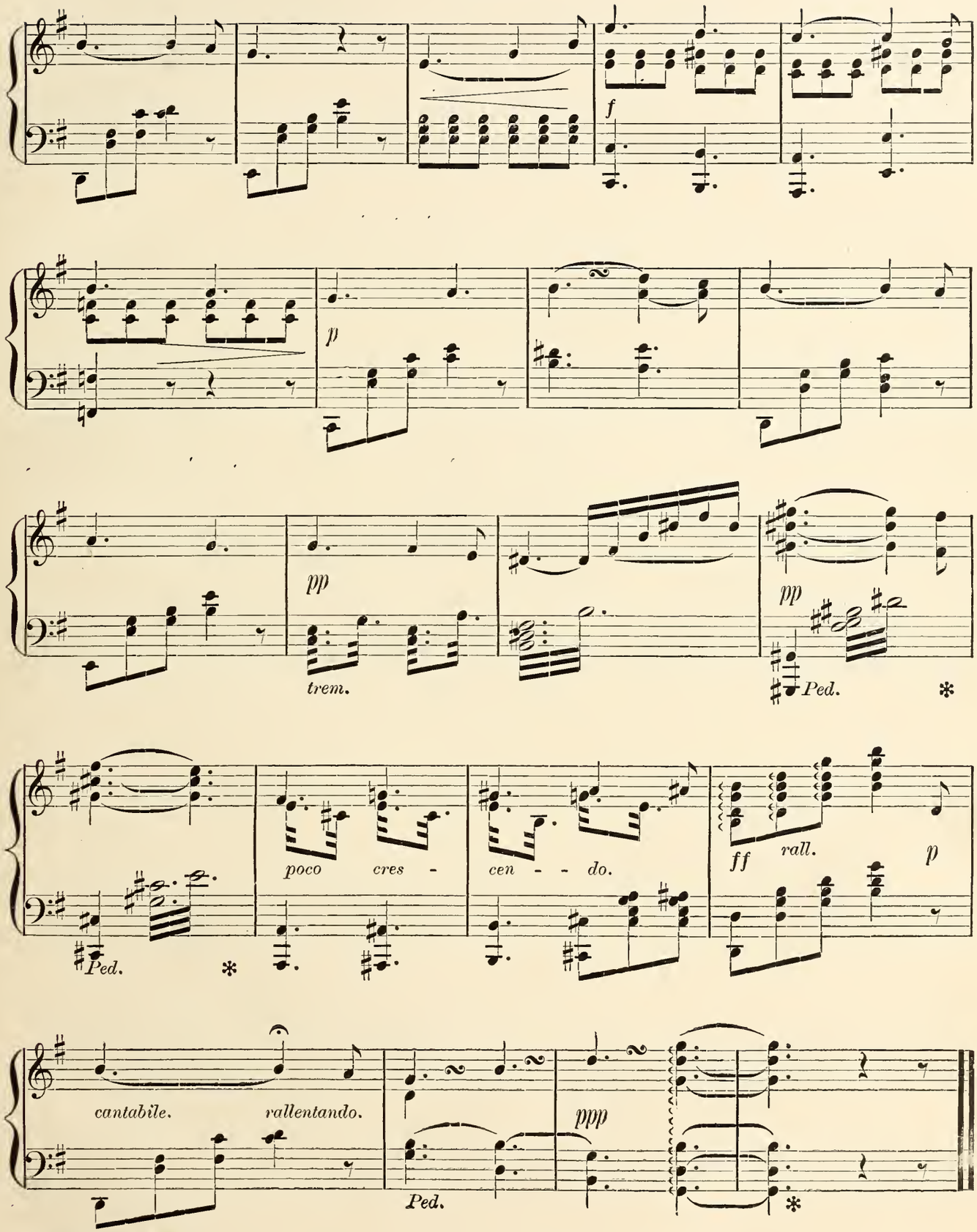
f
p
pp
trem.
pp
Ped.
Ped.
poco cres - cen - - do.
ff
rall.
p
cantabile.
rallentando.
ppp
Ped.

FRAGMENT FROM SCHUBERT'S UNFINISHED SYMPHONY IN B-MINOR.

Revised and Fingered by LEON KEACH.

Moderato.

pp cantabile.

with Pedale.

Ped.

pp

decresc.

ff

fz

cres

8va

Copyright, 1890, by OLIVER DITSON COMPANY.

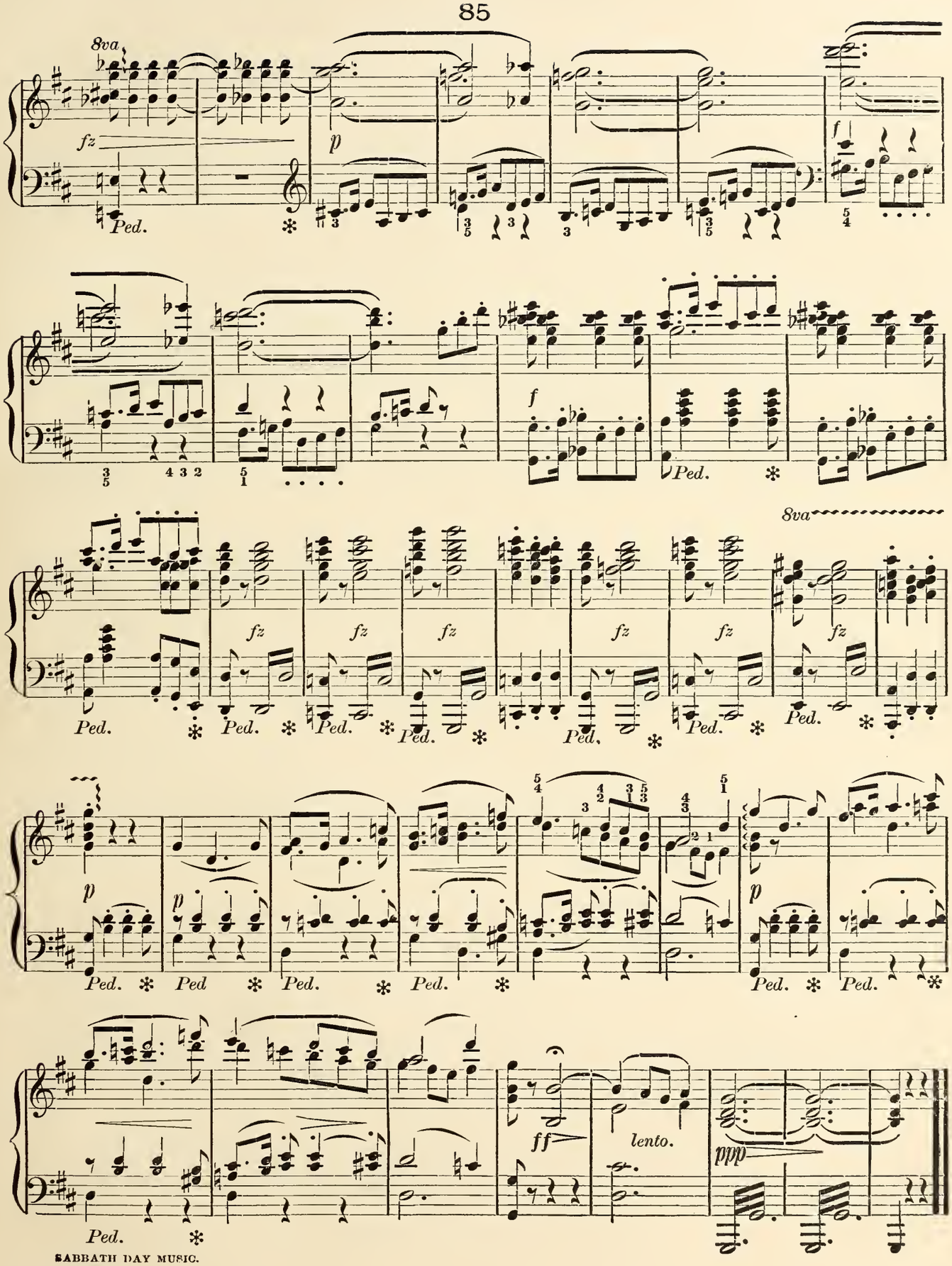
8va
fz
Ped.
p
f
8va
fz
p
ff
lento.
ppp

ENTRE-ACT.

From "ROSAMUNDE."

SCHUBERT. Revised and Fingered by LEON KEACH.

Andantino.

pp

cresc.

f

pp

sfp

FINE.

pp

p

Copyright, 1890, by OLIVER DITSON COMPANY.

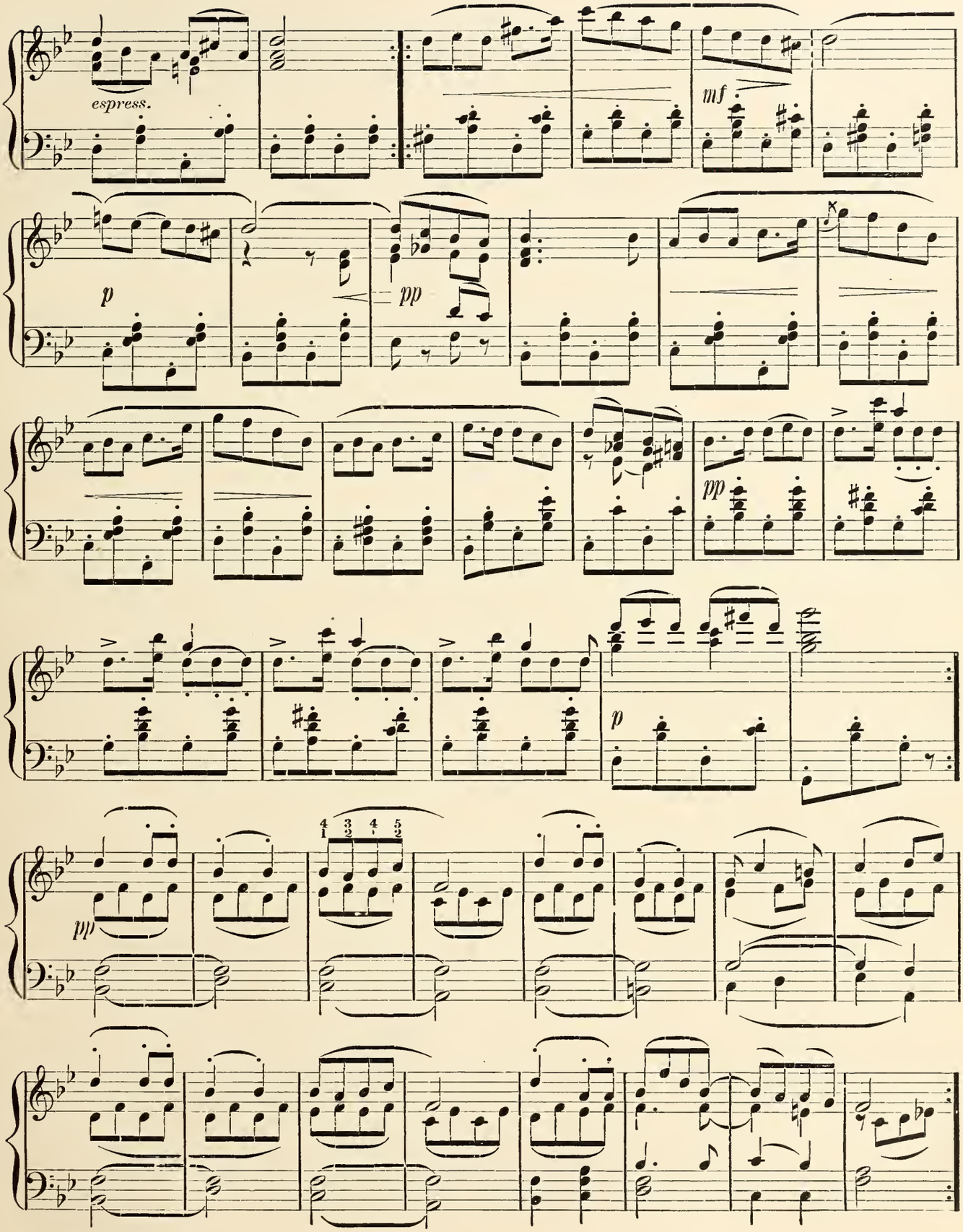
espress.
mf
p
pp
pp
p
pp

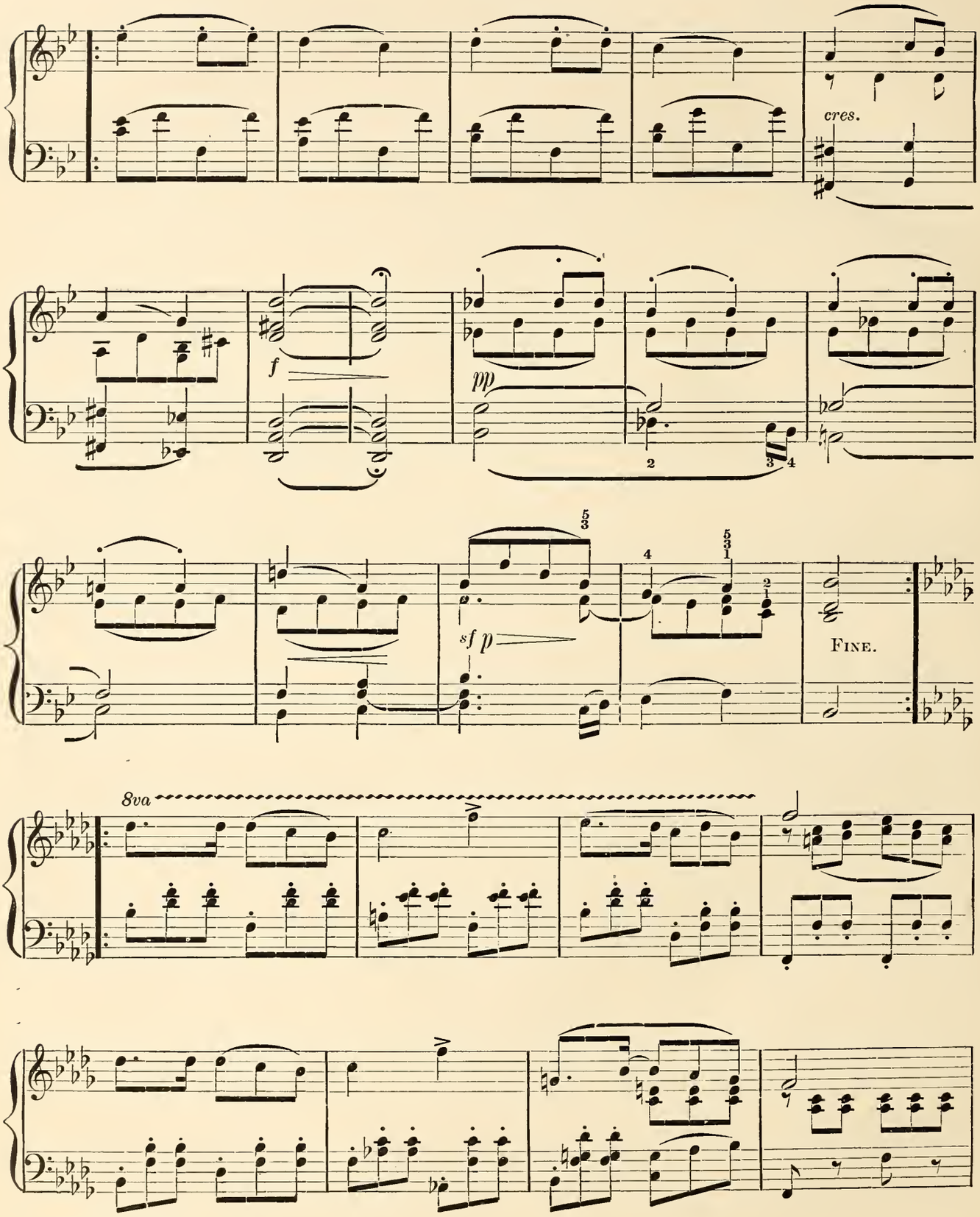
cres.
f
pp
sf p
Fine.
8va

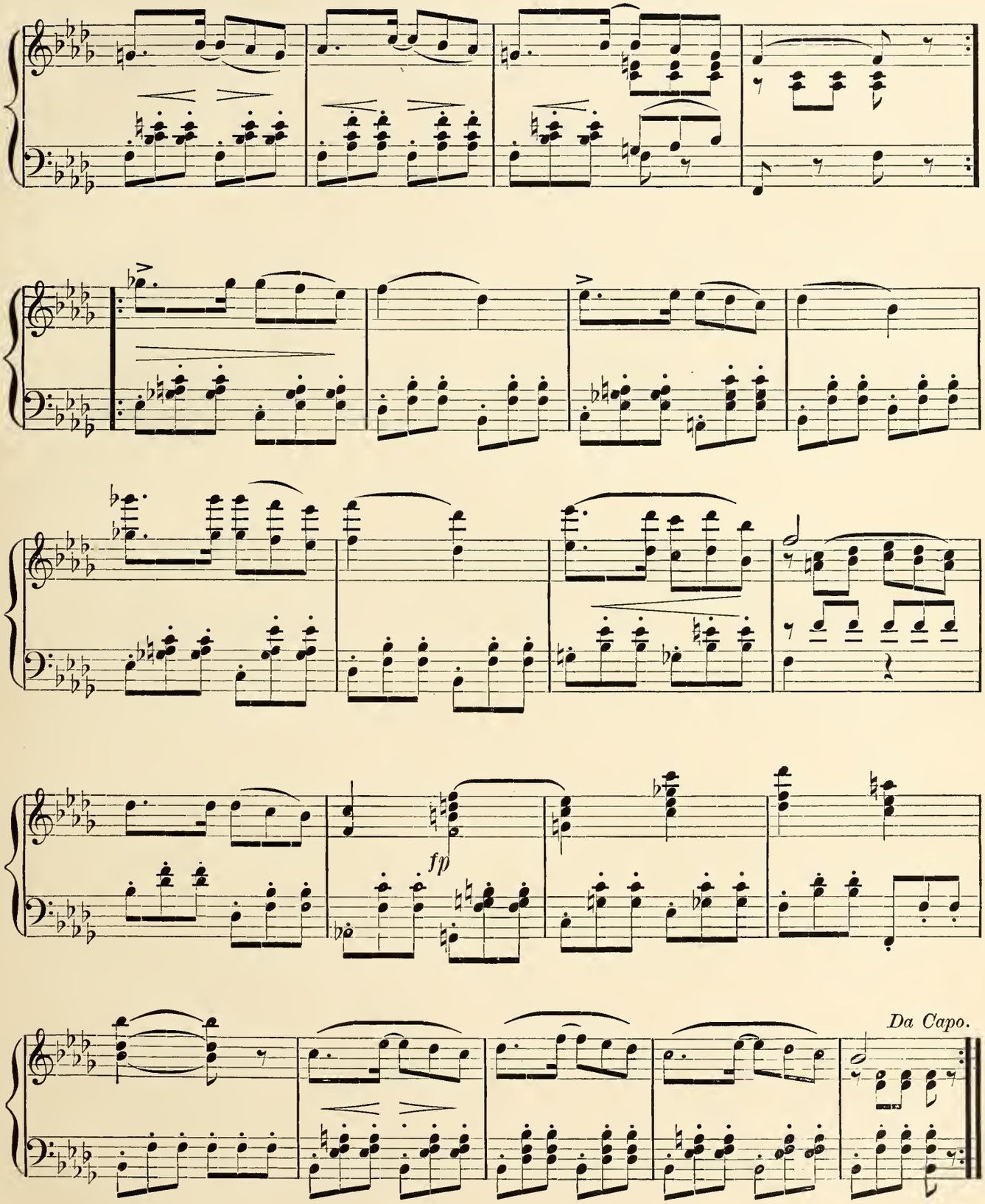
fp
Da Capo.

TWO HYMNS.

By BARNBY. Transcribed by LEON KEACH.

f lento. *rapido.* *p* *tr*

f *p* *un poco rall.*

a tempo. *molto. rallentando.*

Ped. *

HYMN. O Paradise.

p

Copyright, 1890, by OLIVER DITSON COMPANY.

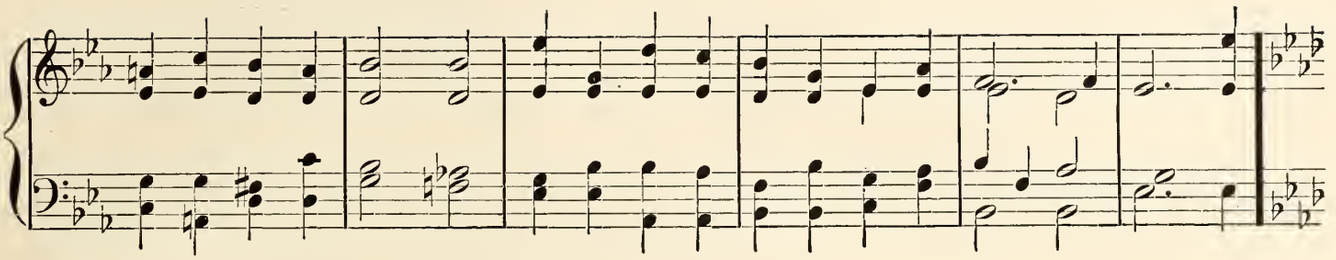

"Now the day is over."

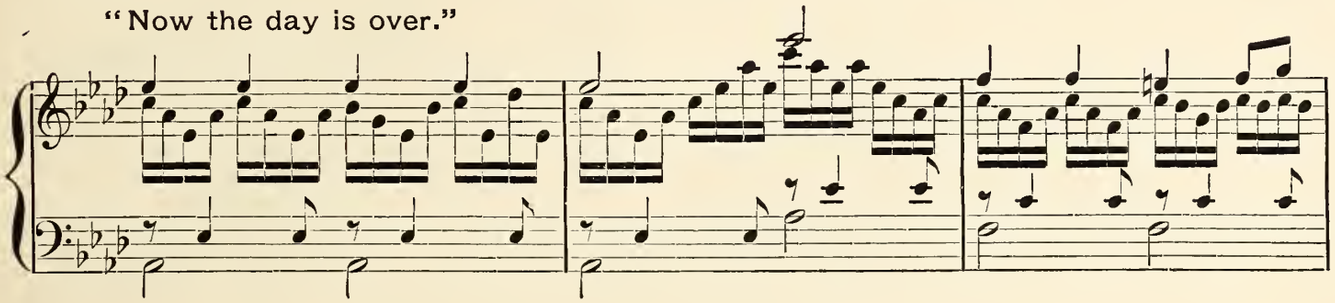

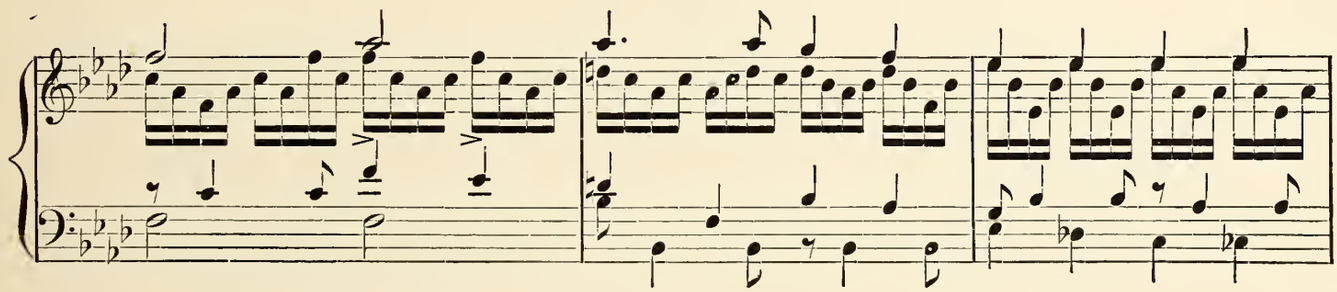

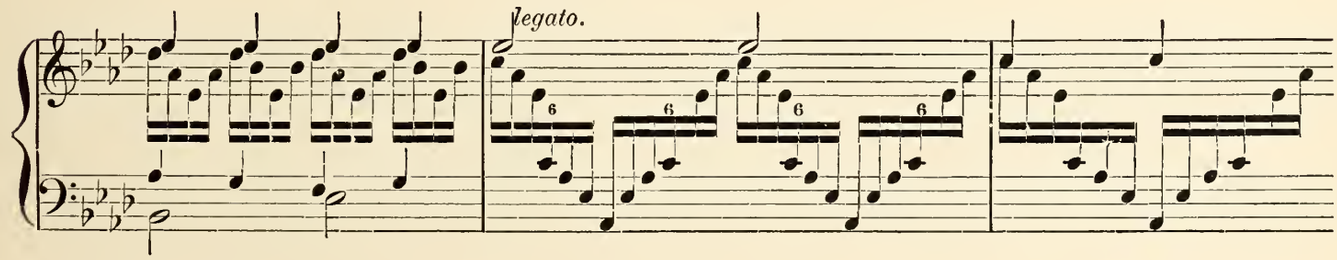

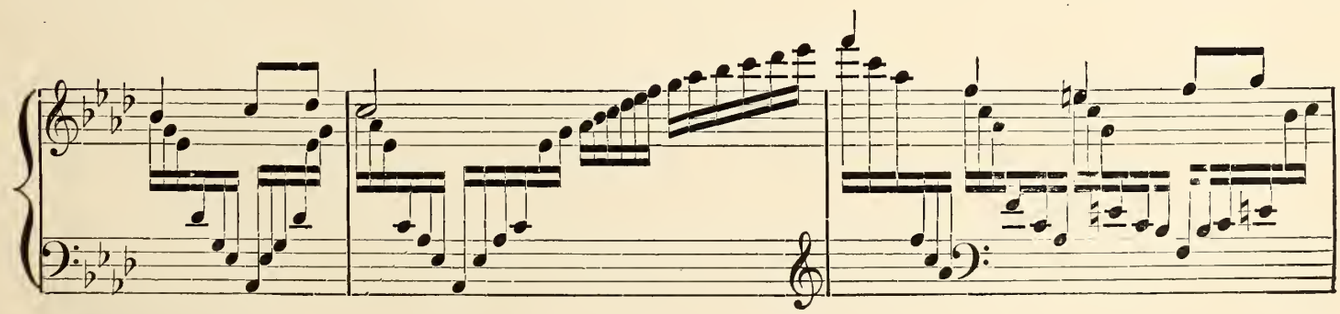

8va.

8va.

molto ritard.

pp

tempo primo.

poco a poco.

crescendo.

molto cres.

ff maestoso.

ritard.

ff

NEARER, MY GOD, TO THEE.

PARAPHRASE.

Arr. by LEON KEACH.

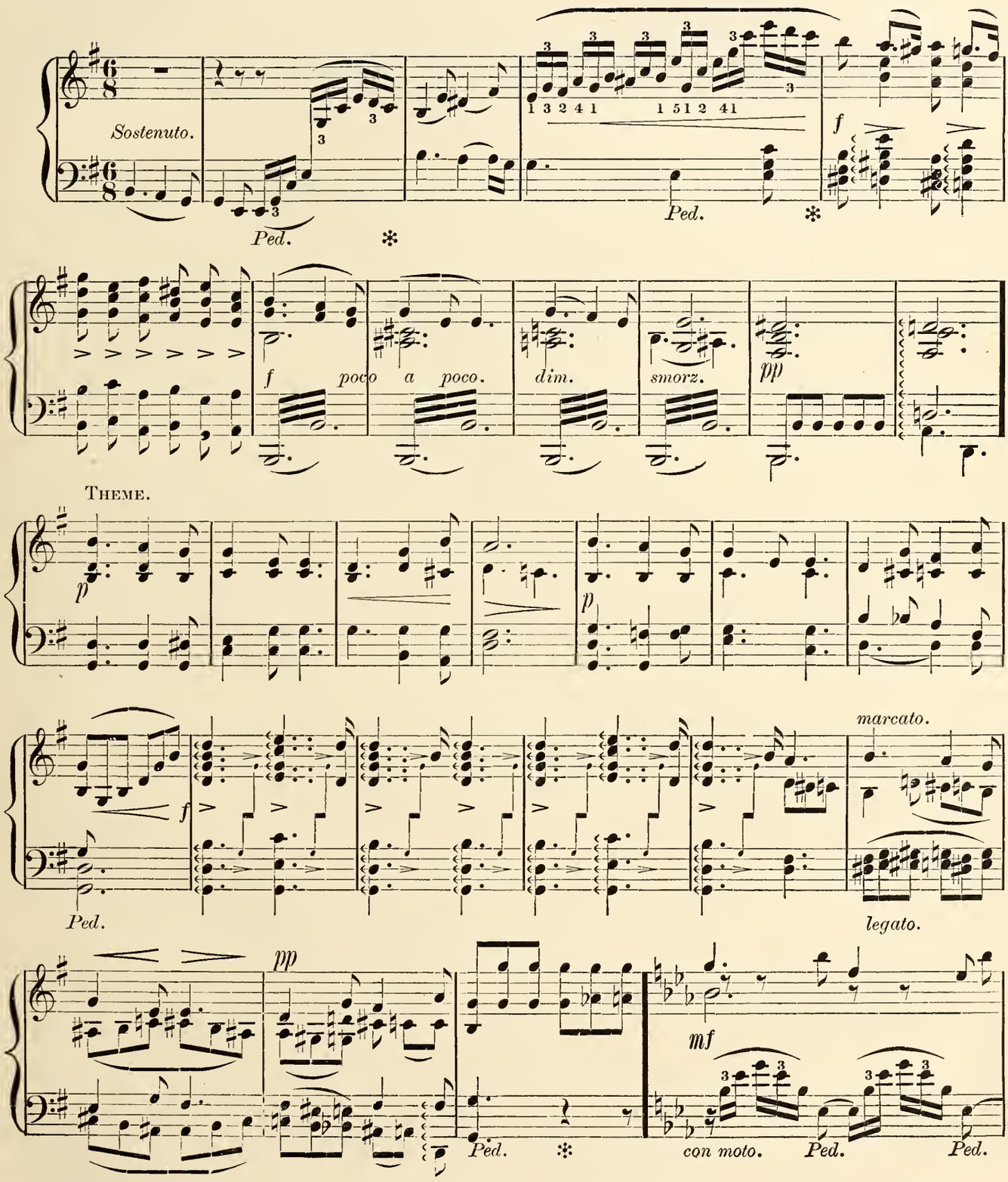

Copyright, 1890, by OLIVER DITSON COMPANY.

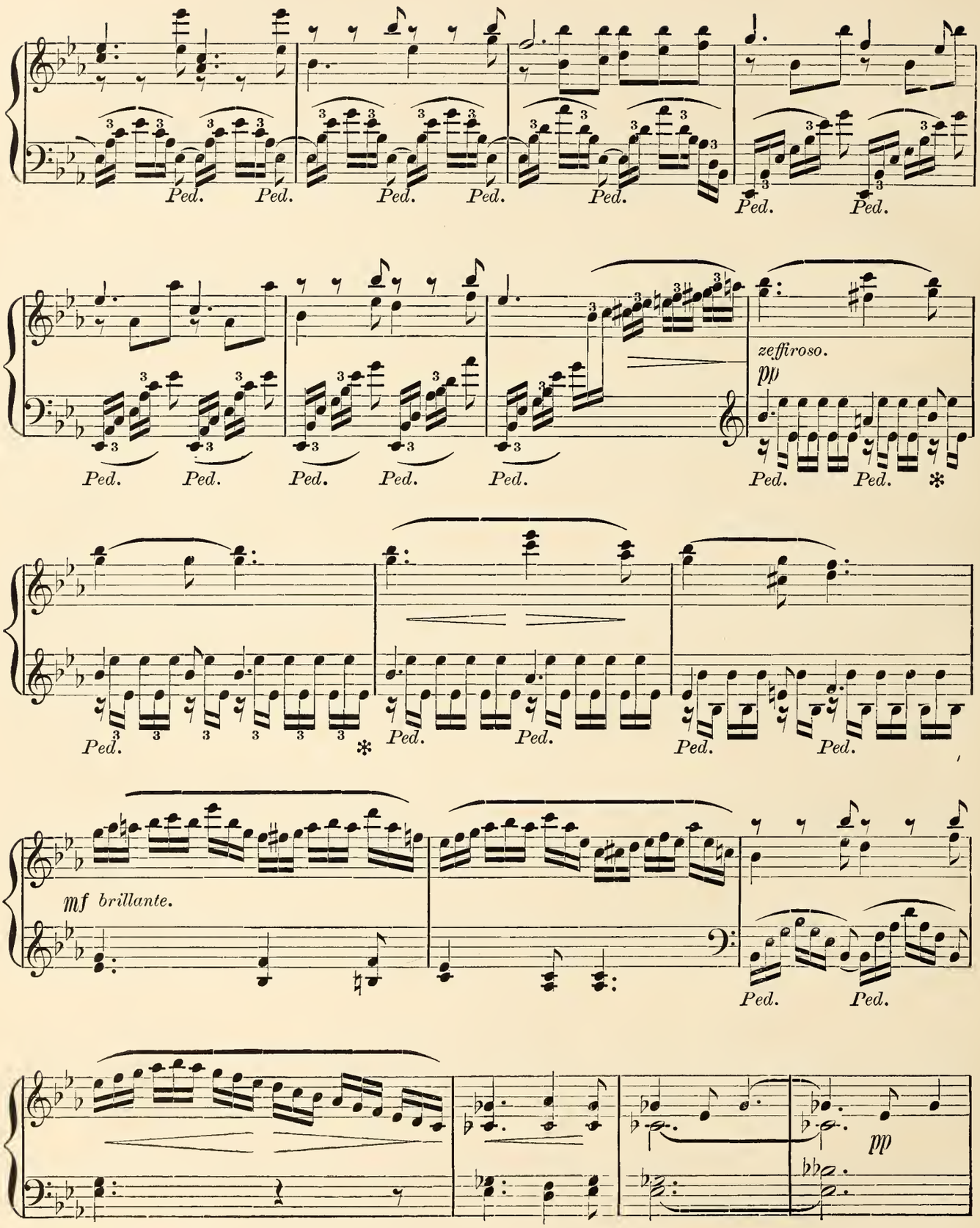
Ped.
zeffiroso.
pp
mf brillante.
pp

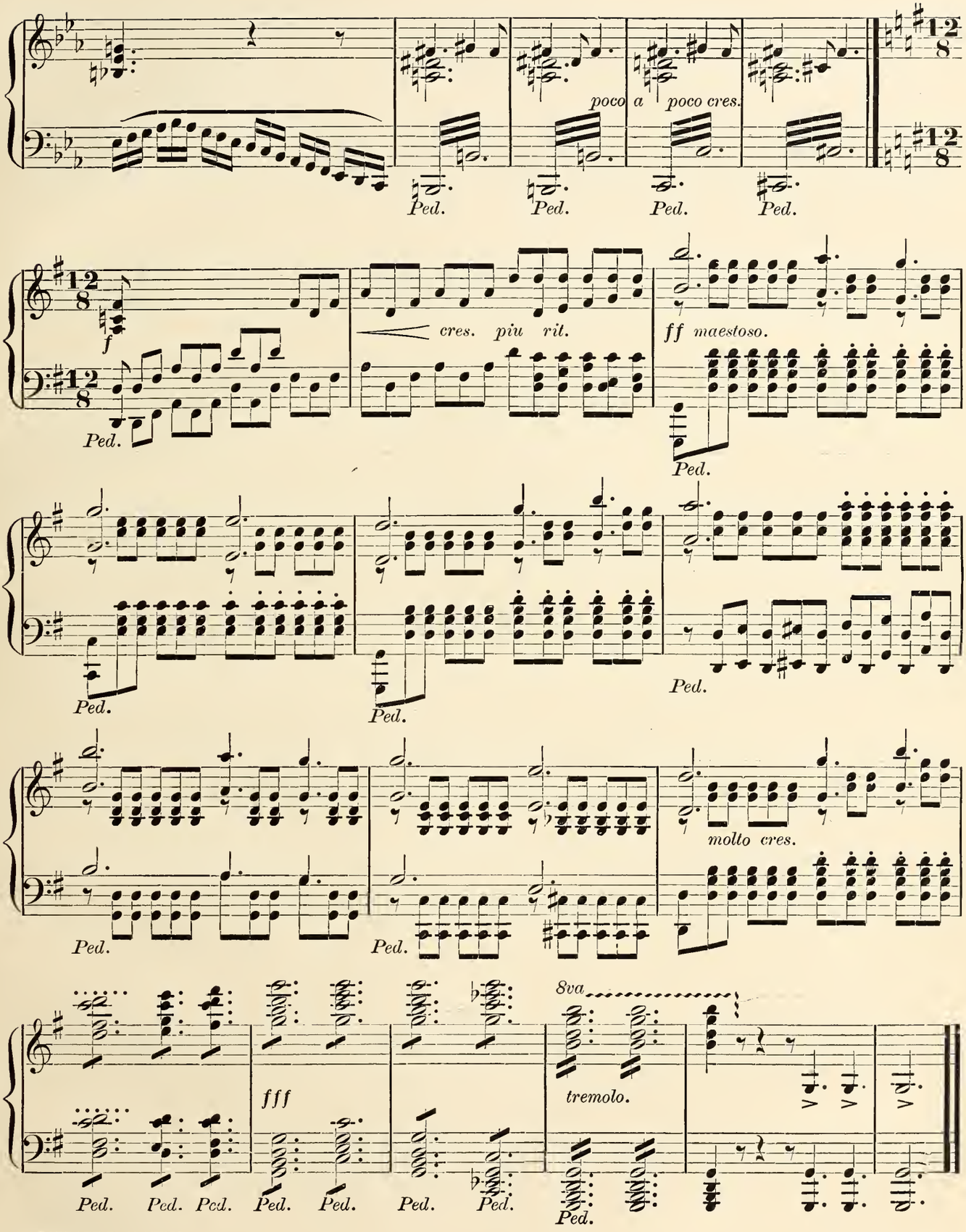
poco a poco cres.
Ped.
f
cres. piu rit.
ff maestoso.
molto cres.
8va
fff
tremolo.

LARGO.

From "XERXES."

HÄNDEL. Revised by LEON KEACH.

p *sempre legato.*

sf *sf* *dim.* *ten.* *ben marcato.* *Ped.* *il basso con leggierezza.*

Copyright, 1890, by OLIVER DITSON COMPANY.

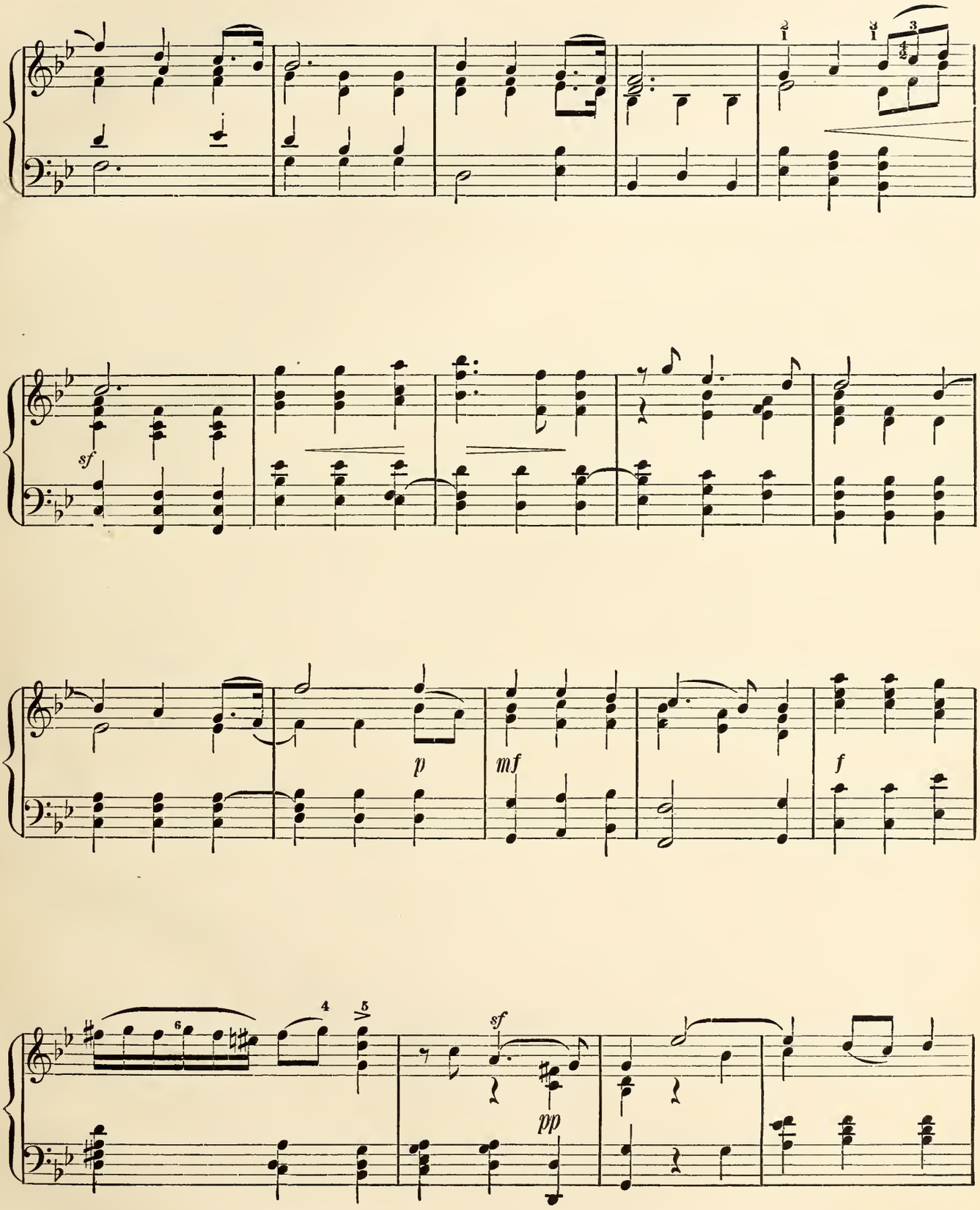
sf
p
mf
f
sf
pp

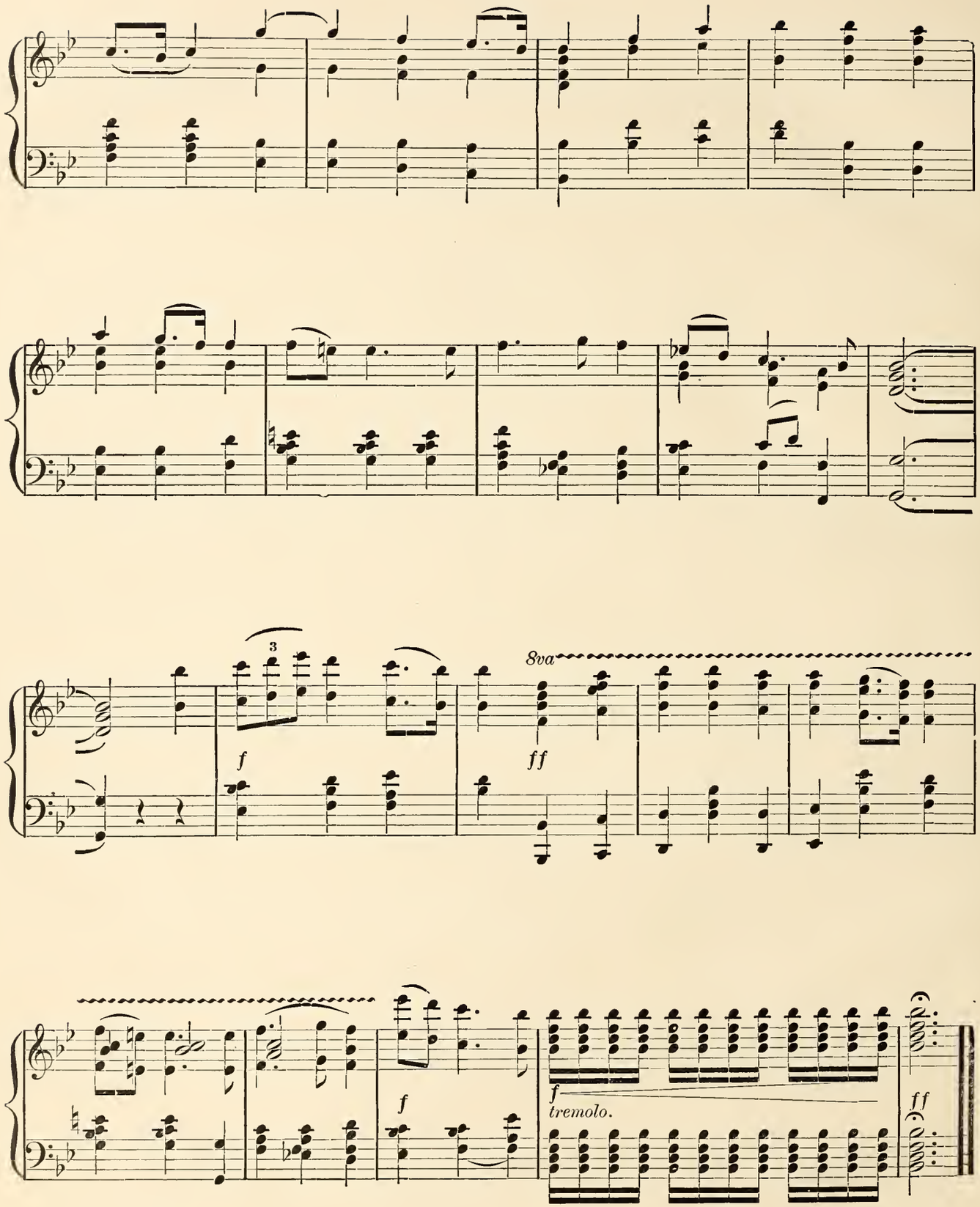
3
f
8va
ff
f
tremolo.
f
ff

SWEET BY AND BY.

Arr. by E. A. WARREN. Revised by LEON KEACH.

Slow with expression.

p

Ped. * Ped. * Ped. * Ped. *

Ped. * Ped. * Ped. *

Ped. * Ped. *

Ped * Ped. *

Copyright, 1891, by OLIVER DITSON COMPANY.

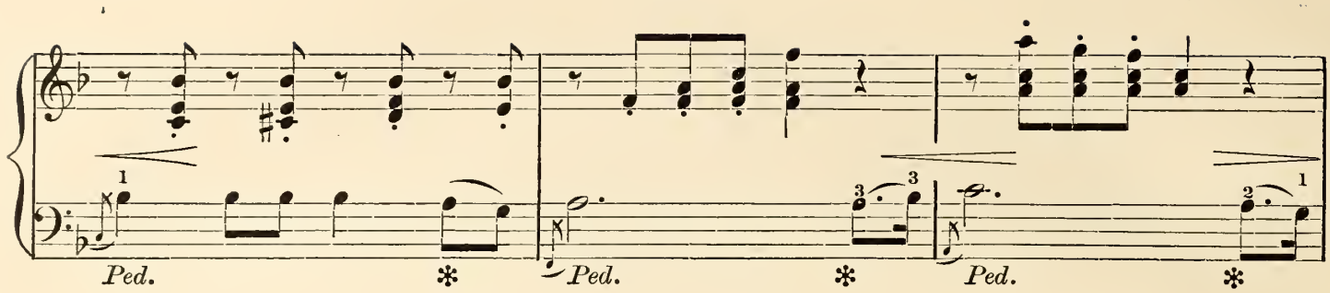
Ped.
Ped.
Ped.

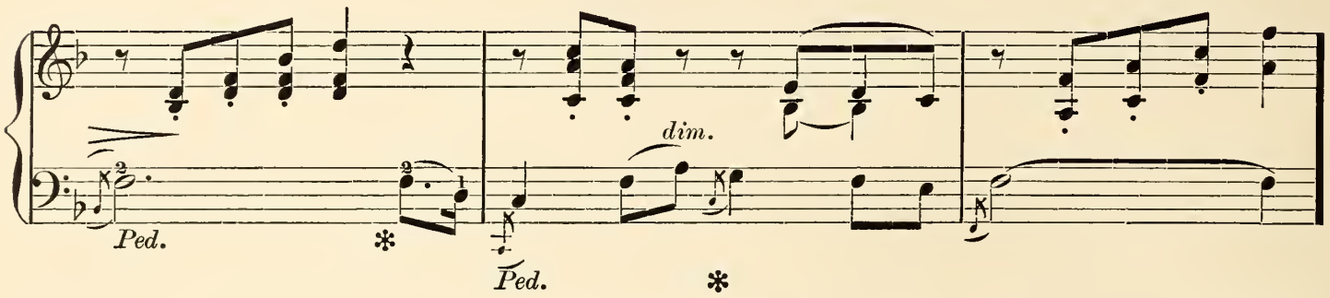
Ped.
dim.
Ped.

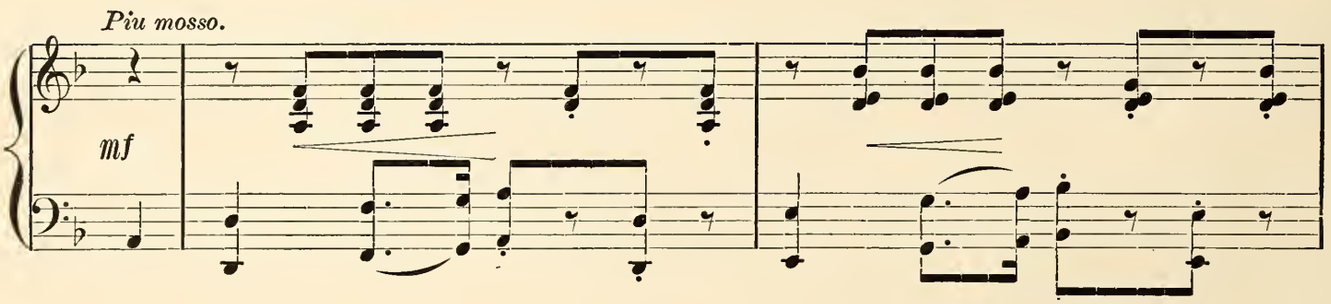
Piu mosso.
mf

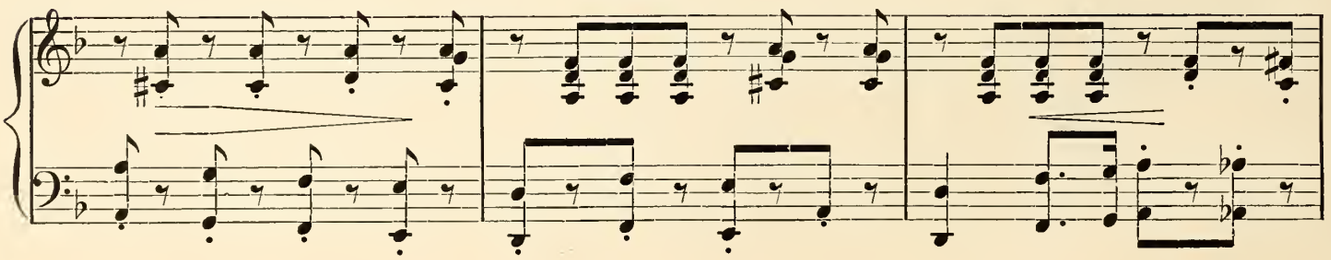

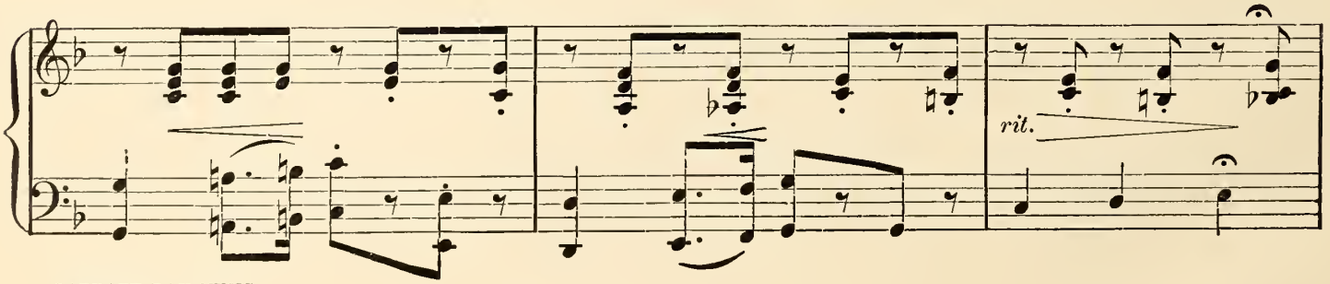
rit.

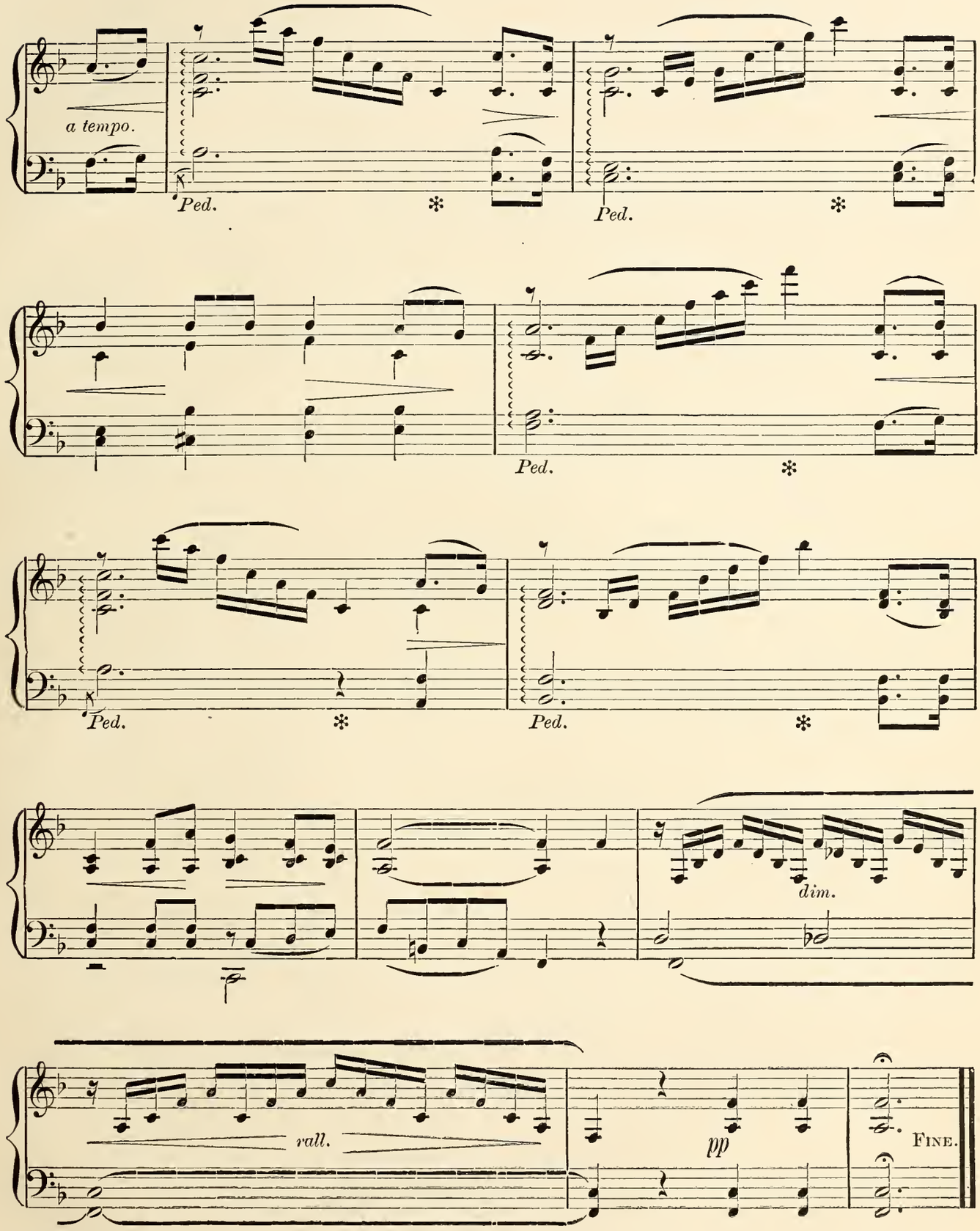
a tempo.
Ped.
Ped.
Ped.
Ped.
Ped.
Ped.
dim.
rall.
pp
Fine.

ANDANTE FROM THE KREUTZER-SONATA.

BEETHOVEN. Op. 47. Revised and Fingered by LEON KEACH.

Andante.

p *sf* *sf* *cres.* *p*

tr *p* *sf* *sf*

cres. *Ped.* ✻ *p* *cres.* *sf* *tr*

cres. *sf* *p* *cres.*

sf *p* *sf* *tr* *tr* *tr* *tr* *tr* *tr* *sf*

Copyright 1890, by OLIVER DITSON COMPANY.

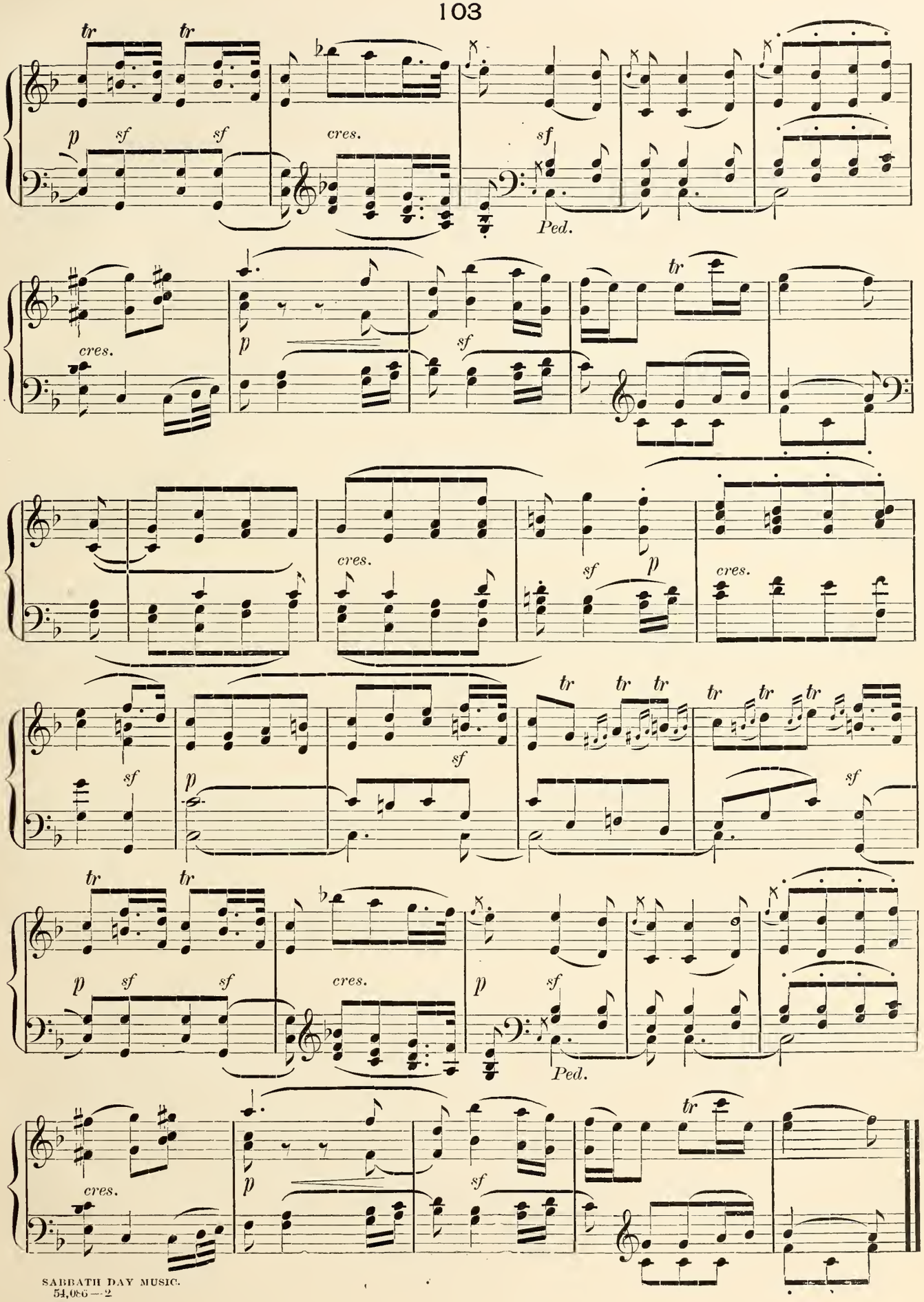
tr
tr
p
sf
sf
cres.
sf
Ped.
cres.
p
sf
tr
cres.
sf
p
cres.
sf
p
tr
tr
tr
tr
tr
tr
sf
p
sf
sf
tr
tr
p
sf
sf
cres.
p
sf
Ped.
cres.
p
sf
tr

NAZARETH.

By GOUNOD. Revised by LEON KEACH.

Moderato quasi andante.

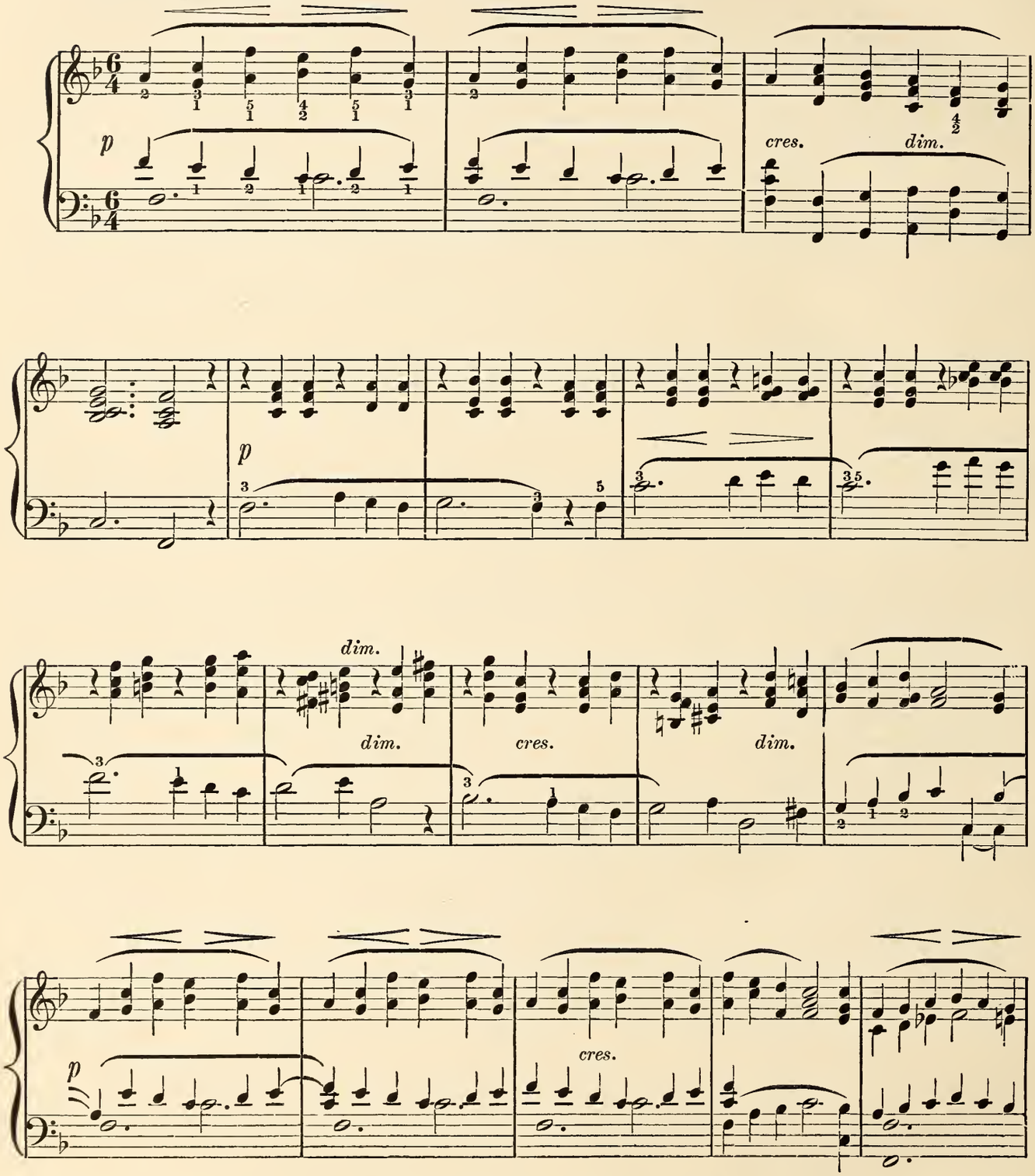

Copyright, 1890, by OLIVER DITSON COMPANY.

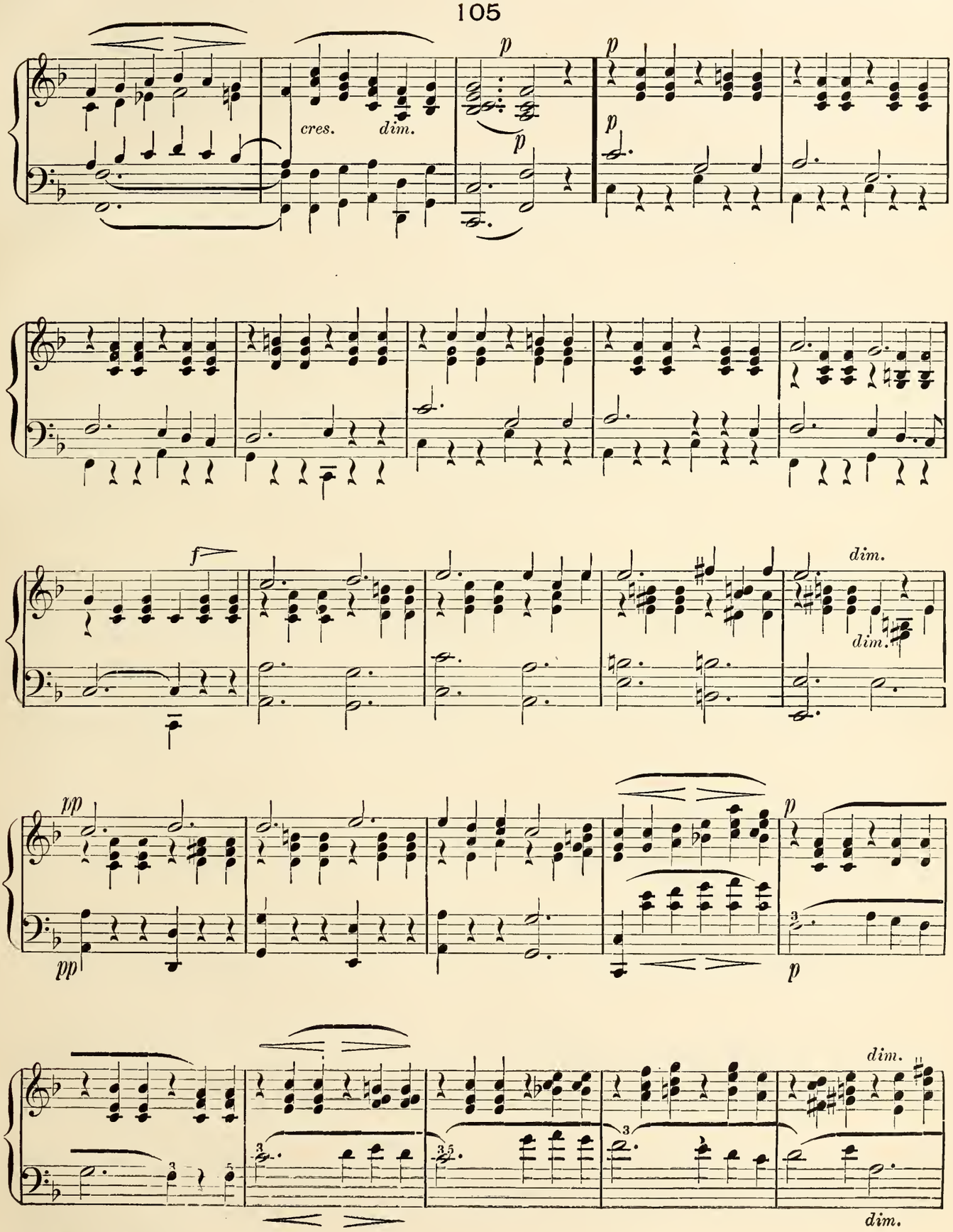
cres.
dim.
p
p
p
p
f
dim.
dim.
pp
pp
p
p
dim.
dim.

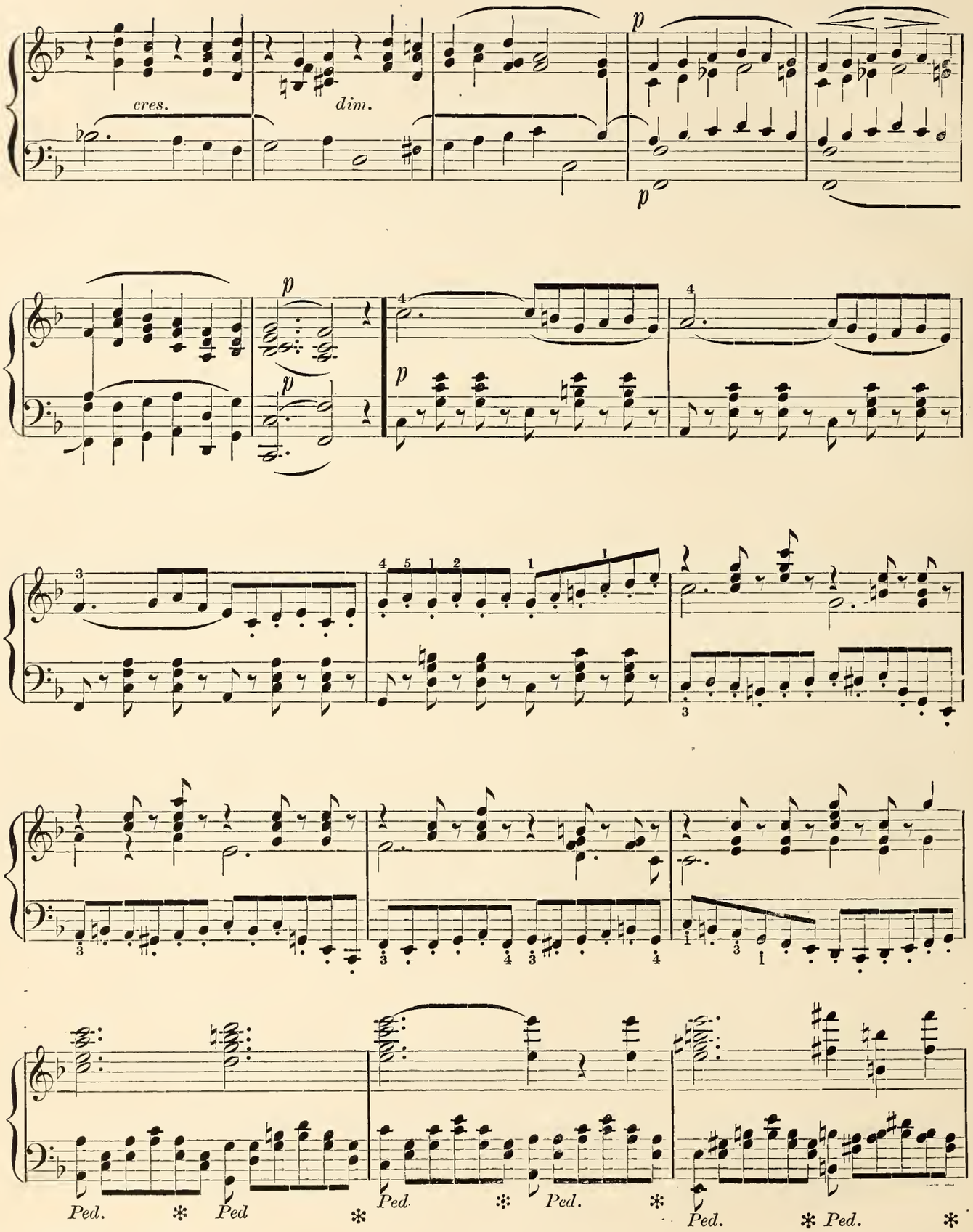
cres.
dim.
p
Ped.
Ped
Ped.
Ped.
Ped.
Ped.

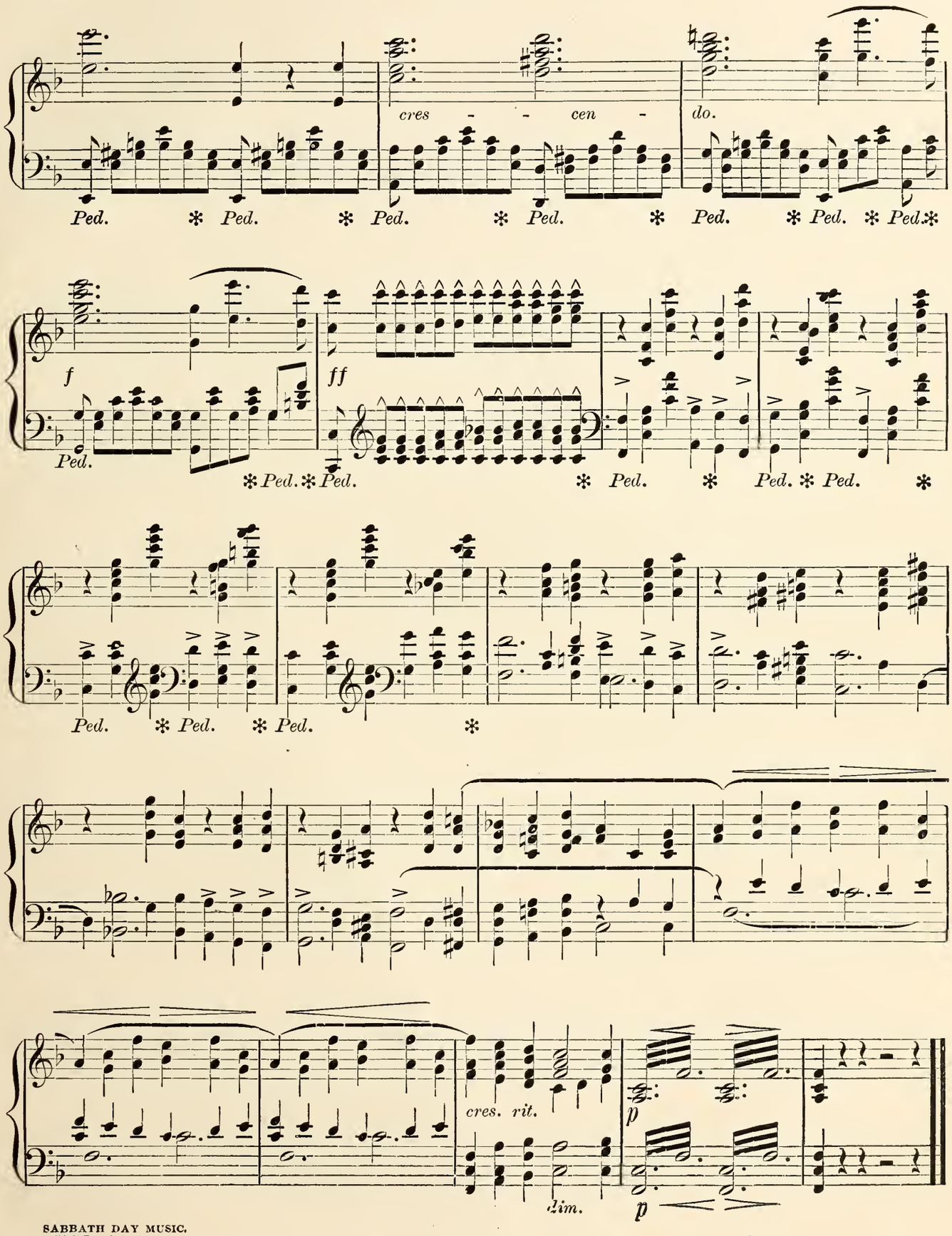
cres - - cen - do.
Ped. * Ped. * Ped. * Ped. * Ped. * Ped. * Ped. *
f
ff
Ped.
* Ped. * Ped. * Ped. * Ped. * Ped. *
Ped. * Ped. * Ped. *
cres. rit.
p
dim.
p

PRELUDE.

From GOUNOD. Revised by LEON KEACH.

Andante. (♩ = 50.)

pp *cres.* *cres.* *f*

pp *Ped.* *Ped.*

pp *dolce.* *Ped.*

Copyright 1890, by OLIVER DITSON COMPANY.

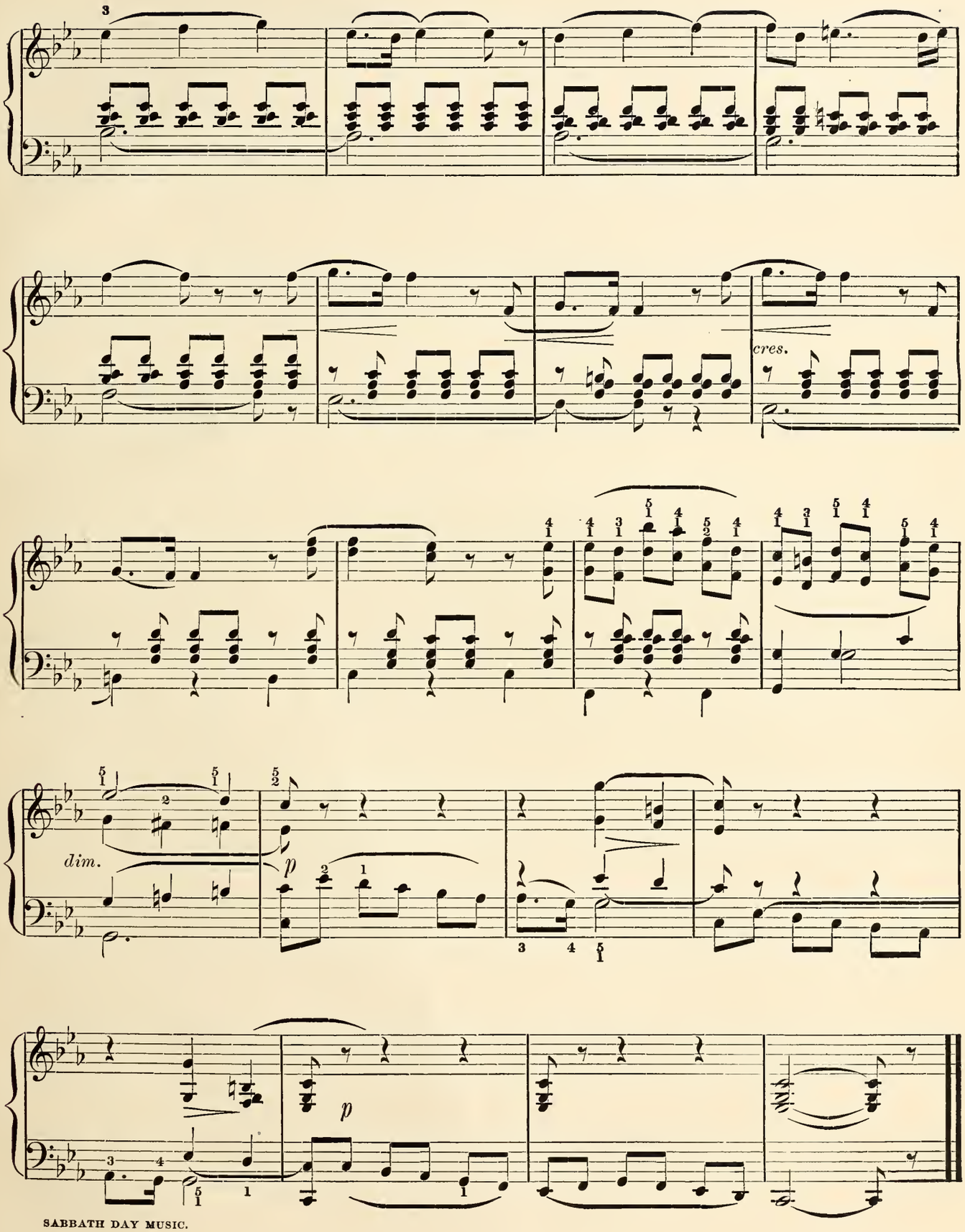
cres.
dim.
p
p

LONGING FOR HOME.

STRELEZKI. Revised by LEON KEACH.

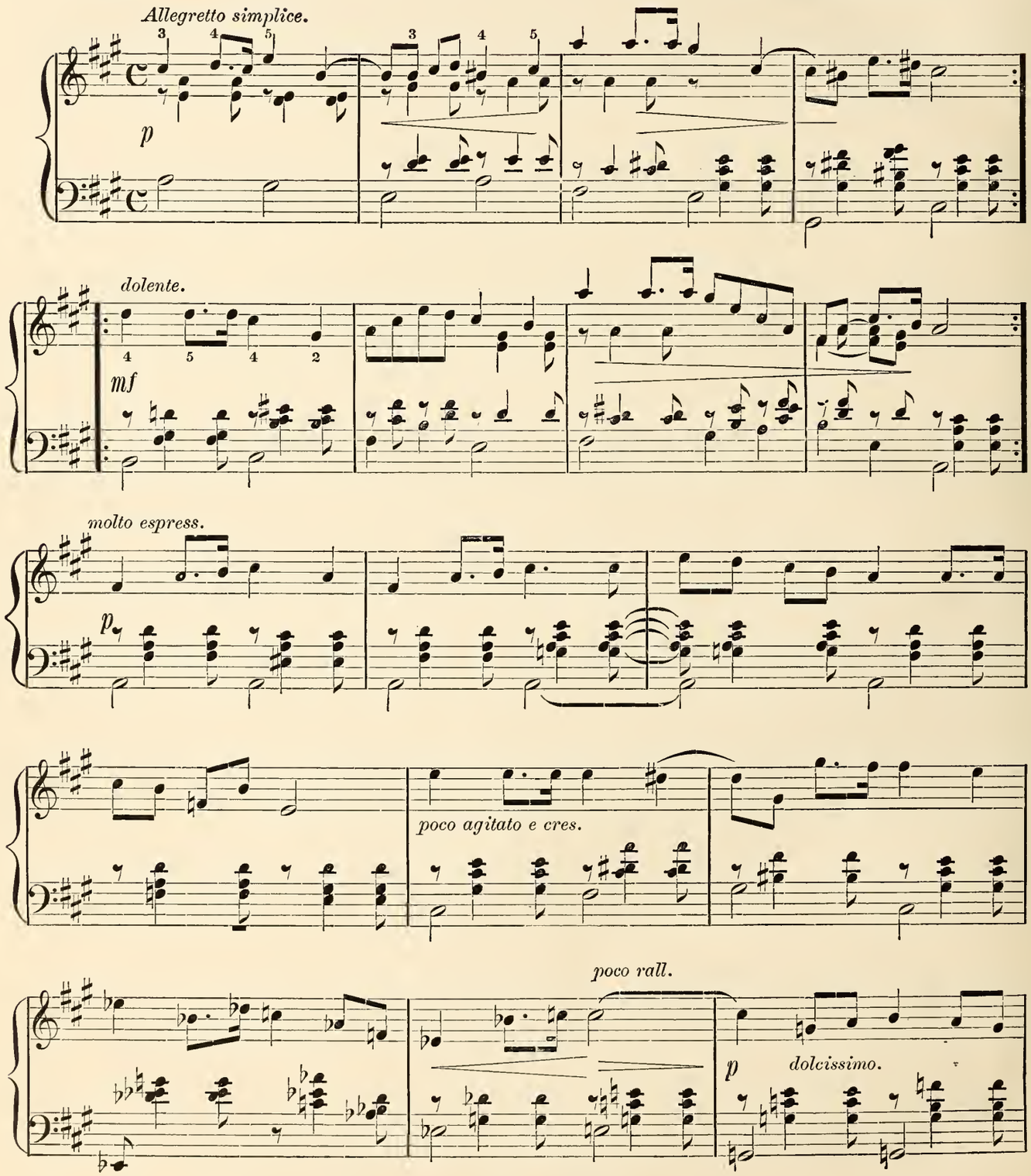

Copyright, 1890, by OLIVER DITSON COMPANY.

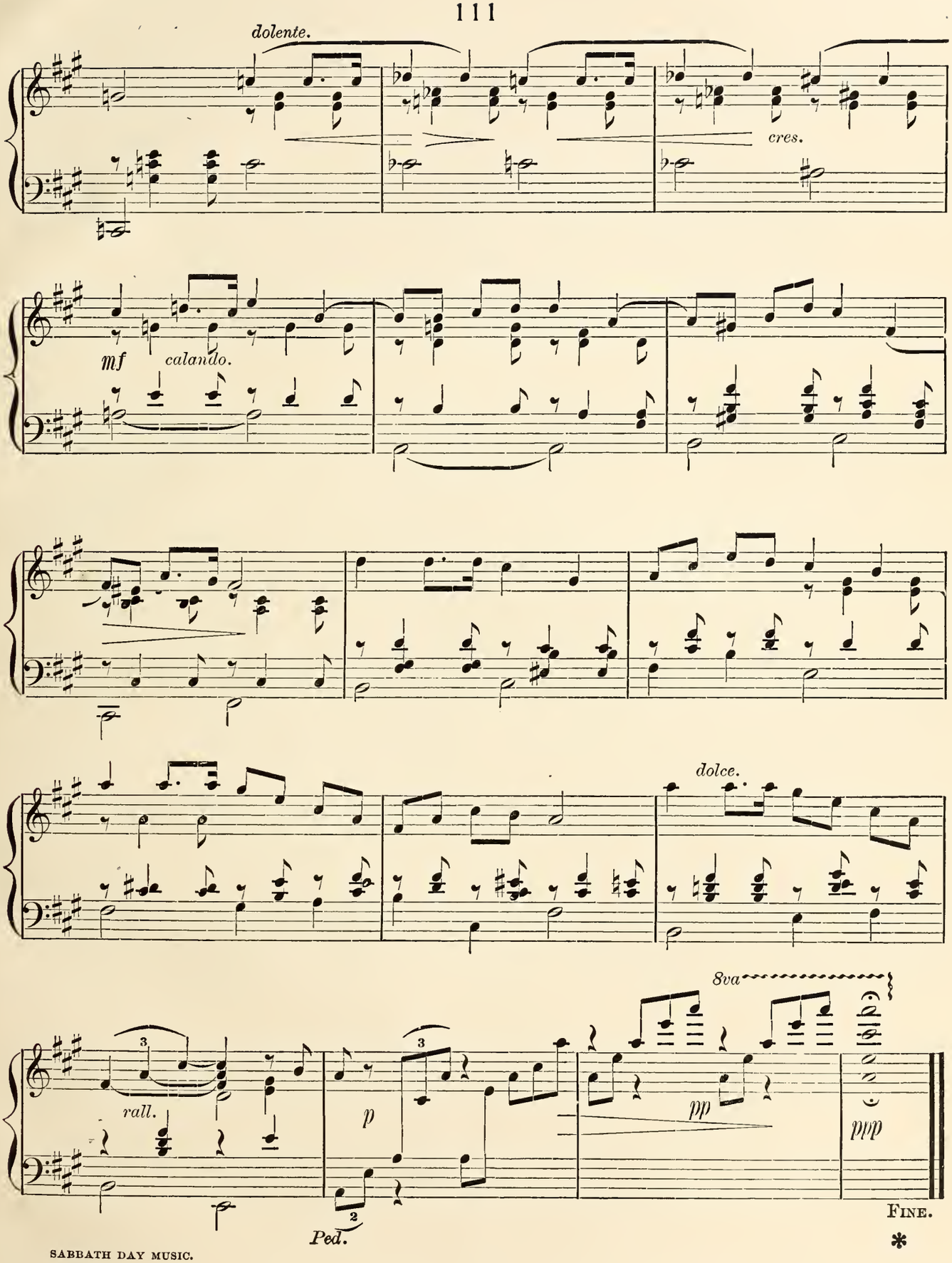
dolente.
cres.
mf
calando.
dolce.
8va
rall.
p
pp
ppp
Ped.
FINE.

SABBATH DAY MUSIC.

CONTENTS.

		PAGE.
Abide with me	*L. Meyer*	76
Allegretto from 7th Symphony	*Beethoven*	68
Allegretto Pastorale	*Liszt*	31
Andante Con Moto from 5th Symphony	*Beethoven*	34
Andante from Kreutzer's Sonate Op. 47	*Beethoven*	102
Ave Maria	*Abt*	28
Ave Maria	*Gounod—Bach*	48
Beauteous song "Come unto me"	*Barri*	8
Calvary	*Rodney*	42
Consider the lilies	*Topliff*	6
Consolation	*Mendelssohn*	47
Entre-acte	*Schubert*	86
Evening song to the virgin	*Köhler*	60
Fragment from unfinished Symphony in B-minor	*Schubert*	84
From Thy love as a Father "Redemption"	*Gounod*	74
Guardian angel	*Gounod*	40
Hail blessed Mary "Prayer from Stradella"	*Flotow*	24
He shall feed His flock "Messiah"	*Handel*	26
Hymn of the homeland	*Sullivan*	12
I know that my Redeemer liveth "Messiah"	*Handel*	18
Jerusalem	*Parker*	13
Largo from Xerxes	*Handel*	96
Lift thine eyes "Elijah"	*Mendelssohn*	54
Longing for home	*Strelezki*	110
Lost chord	*Sullivan*	44
Marche Romaine "Pontificale"	*Gounod*	63
Melody in F	*Rubinstein*	20
Nazareth	*Gounod*	104
Nearer my God to Thee	*Mason*	93
O rest in the Lord "Elijah"	*Mendelssohn*	58
O thou sublime, sweet evening star	*Wagner*	82
Prelude	*Gounod*	108
Rameaux (Les) "Palm Sunday"	*Faure*	16
Sanctus	*Gounod*	56
Sun of my soul	*Meyer*	66
Sweet by-and-by	*Warren*	99
There is a green hill far away	*Gounod*	51
Two hymns	*Barnby*	90
Unfold ye portals "Redemption"	*Gounod*	3
With verdure clad "Creation"	*Haydn*	10

Wonderfully Successful Music Books

THE "Classic" "Choice" and "Popular" Series

All printed by the transfer process from engraved plates and bound in the best possible manner.

"Popular Piano Collection No. 1"
A most pleasing collection of Popular and Effective Salon Music. 27 Pieces. Heavy Paper, $1.00. Boards, $1.25. Cloth Gilt, $2.00

"Popular Piano Collection No. 2"
24 Pieces. The very latest Popular Piano Music. Heavy Paper, $1.00. Boards, $1.25. Cloth Gilt, $2.00.

"Young Players Popular Collection"
51 Pieces.
Heavy Paper, $1.00. Boards. $1.25. Cloth Gilt, $2.00.

"Popular Four Hand Collection"
20 Pieces. 128 Pages.
Heavy Paper, $1.00. Boards, $1.25. Cloth Gilt, $2.00.

"Popular Collection for Violin and Piano"
Each Part in a Separate Book.
Over Thirty Standard and Popular Compositions. Complete (paper) $1.00. Violin Part (paper) 50 cents. Piano (paper) 75 cents.

"Popular Collection for Clarinet and Piano"
Each Part in a Separate Book.
Complete, $1.00. Clarinet Part, 50 cents. Piano, 75, cents.

"Popular Collection for Flute and Piano"
Each Part in a Separate Book.
Complete, $1.00. Flute Part, 50 cents. Piano, 75 cents.

"Popular Collection for Cornet and Piano"
Each Part in a Separate Book.
Complete (paper) $1.00. Cornet Part (paper) 50 cents. Piano Part (paper) 75 cts.

MISCELLANEOUS

"Sabbath Day Music"
For Piano. 39 Pieces. Beautiful Music. Heavy Paper, $1.00. Boards, $1.25. Cloth Gilt, $2.00.

"Good Old Songs"
Compiled by J. C. H. Over 100 genuine "Good Old Songs." Heavy Paper, $1.00. Boards, $1.25. Cloth Gilt, $2.00.

"Songs of Ireland"
63 Gems of Ireland's Famous Song Writers. Heavy Paper. $1.00. Boards, $1.25. Cloth Gilt, $2.00.

"Operatic Piano Collection"
Gems from 18 Operas arranged for the Piano. Heavy Paper, $1.00. Boards, $1.25. Cloth Gilt, $2.00.

"Minstrel Songs Old and New"
102 Songs. 215 Pages, Sheet Music Size. Heavy Paper, $1.00. Boards. $1.25. Cloth Gilt, $2.00.

"Comic and Minstrel Songs"
46 of the Most Popular Songs of the Day.
Heavy Paper, $1.00. Boards, $1.25. Cloth Gilt, $2.00.

"College Songs for the Guitar"
71 Choice Selections of the Most Popular College Songs. Paper, $1.00. Cloth, $1.50.

"College Songs for Girls"
Handsome Title in Three Colors. 120 Pages.
Heavy Paper, $1.00.

"College Songs for Banjo"
Over 80 Choicest College Songs with Banjo Accompaniment. Paper, $1.00. Cloth, $1.50.

"Mandolin and Piano Duets"
Arranged by Sep. Winner. 42 Pieces. Complete, $1.00. The Mandolin Part will also be Published in a Separate Book. Price, 50 cents.

"Banner Folio"
For Violin and Piano. Arranged by Sep. Winner. 42 Pieces. Complete, $1.00. The Violin is also Published and sold separately for 50 cents.

"Rhymes and Tunes"
128 Pages. 105 Songs.
Boards, $1.00. Full Gilt, $2.00.

"Fairy Fingers"
New Edition. Revised and Enlarged.
36 Pieces. Sheet Music Size. Boards, $1.00. Cloth Gilt, $2.00.

NOTICE.--We have prepared, and will send by mail free to any address, a pamphlet giving a description, list of contents etc., etc., of all new music-books, collections of music, etc., published by the OLIVER DITSON COMPANY, Boston, Mass.

BOSTON: OLIVER DITSON COMPANY

New York: C. H. DITSON & CO., 867 Broadway.
Chicago: LYON & HEALY, Cor. State & Monroe Sts
Boston: JOHN C. HAYNES & CO., 33 Court & 453 Washington Sts.
Philadelphia: J. E. DITSON & CO. 1228 Chestnut St.